**Psittaculini
Cooperative Breeding
Program**

MAY 16 PM12:09

FORM 3-200-49

**REQUEST FOR APPROVAL OF A COOPERATIVE
BREEDING PROGRAM (CBP) UNDER THE WILD
BIRD CONSERVATION ACT (WBCA)**

**Pursuant to 16 U.S.C § 4911, 50 C.F.R § 15.24,
and 50 C.F.R. § 15.26**

DAVID A. GARCIA
OPA Counsel
FL Bar: #1015673
739 Washington Ave Suite 909
Miami, Florida 33030
Dir.: (305) 319-1309
opacounsel@opabirds.org

Counsel for Petitioner



David Anthony Garcia PA
Immigration & Animal import/export Law

Tel. +1 (305) 319-1309
david@davidgarcialaw.com
www.davidgarcialaw.com

May 5, 2022

U.S. Fish and Wildlife Service
Division of Management Authority (DMA)
Branch of Permits, MS: IA
5275 Leesburg Pike
Falls Church, VA 22041-3803

**RE: FORM 3-200-49, APPROVAL OF A COOPERATIVE BREEDING PROGRAM
(CBP) UNDER THE WILD BIRD CONSERVATION ACT (WBCA)**

Applicants:

Gerald Bobak (LEAD)

Laurella Desborough

Avicultural Oversight Organizations:

Organization of Professional Aviculturists (OPA)

Adjudicating Officer:

The law firm David Anthony Garcia PA represents: Gerald Bobak, Laurella Desborough, and the Organization of Professional Aviculturists (OPA), for the purposes of soliciting the approval of a Cooperative Breeding Program (CBP) for captive bred, Eclectus parrot (*Eclectus roratus*) under the Wild Bird Conservation Act (WBCA). Such programs are governed by 16 U.S.C. § 4911, 50 C.F.R. § 15.24, and 50 C.F.R. § 15.26.

The CBP will be operated from two aviaries, one located in Elligary, Georgia, and one in Claremore, Oklahoma. All the breeding stock will be acquired from captive breeding facilities located outside the United States and final import will be contingent on approval of individual import permits issued by the USFWS. The CBP will be operated with oversight from the Organization of Professional Aviculturists (OPA), which represents professional aviculturists in the U.S. and abroad. Included with this packet is a letter on OPA letterhead outlining the terms of the CBP agreement, signed by OPA President, Steve Duncan.



David Anthony Garcia PA
Immigration & Animal import/export Law

Tel. +1 (305) 319-1309
david@davidgarcialaw.com
www.davidgarcialaw.com

A completed form 3-200-49, Approval of a Cooperative Breeding Program (CBP) is enclosed along with this letter and supporting documentation. **Further documentation will be provided electronically upon contact by the USFWS, if so requested.**

Based on the enclosed information, the proposed CBP, as constituted, satisfies the five criteria for approval set out in 50 C.F.R. § 15.26(b). First, the purpose of the proposed CBP is to establish self-sustaining populations Eclectus parrot (*Eclectus roratus*) in the United States. This species was imported to the United States without proper recording keeping as to their origins and has been improperly managed, rendering the existing population non-representative of wild bloodlines. Further, the creation of this CBP will have no detrimental effect on the wild populations of these species, as all breeding stock will be acquired from captive breeding facilities in non-range states. Transferring captive-bred specimens from one non-range state to another will have no discernable impact on wild populations.

Second, the approval of the CBP will have no negative effect on the survivability of the wild population because all imports will be from captive breeding facilities and final import will be approved by the USFWS.

Third, the approval of the CBP would not conflict with any known program intended to enhance the survival of the requested species in the wild because the import of the specimens will come from captive breeding facilities.

Fourth, the protocols proposed by the CBP will ensure that the population of this species in the United States is self-sustaining for the foreseeable future. The poor management of this species has left the U.S. population with mixed bloodlines that are unrepresentative of wild populations, a new, controlled population with clear genetics will rectify this problem. And the creation of a stable population of this species in U.S. aviculture will create a genetic repository for future reintroductions if necessary.

Fifth, the CBP will be self-funded by dedicate CBP members, both of which are respected breeders of Eclectus parrot (*Eclectus roratus*). And the OPA



David Anthony Garcia PA
Immigration & Animal import/export Law

Tel. +1 (305) 319-1309
david@davidgarcialaw.com
www.davidgarcialaw.com

represents a deep pool of avicultural knowledge that will ensures that this CBP is operated with proper avicultural management.

Therefore, approving this proposed CBP will ensure that U.S. populations of Eclectus parrot (*Eclectus roratus*) is established and self-sustaining for the foreseeable future. Such a result will be a boon to the U.S. aviculture and to the continued existence of these species.

Thank you for consideration and prompt adjudication. Any questions please contact me directly at david@davidgarcialaw.com or 305-319-1309.

Thank you,



David A. Garcia
Counsel of Record

David Anthony Garcia PA

Iustitia est constans et perpetua voluntas ius suum cuique tribuendi

739 Washington Ave, Ste 909
Homestead, Florida 33030
(305) 319-1309
david@davidgarcialaw.com

Power of Attorney

I, Gerald Louis Bobak, have requested the representation of and consented to being represented by David Anthony Garcia, an attorney eligible to practice law in, and a member in good standing of the bar of the Florida Supreme Court, Bar Number 1015673, in relation to any matter before the USFWS, DOI, and USDA.

I consent to the disclosure of any records relating to me and my relevant matters that appear in any system of records of the USFWS, DOI, and USDA, to David Anthony Garcia.

I consent to have David Anthony Garcia speak on my behalf and request that all communications between the agency and myself be directed to David Anthony Garcia.

I request that the relevant agencies do not contact me without the presence and knowledge of David Anthony Garcia.

 (Signature)
Gerald Bobak
Represented Party

David A. Garcia
Counsel of Record

Date 1-27-22

1/27/2022
Date

David Anthony Garcia PA

Iustitia est constans et perpetua voluntas ius suum cuique tribuendi

739 Washington Ave, Ste 909
Homestead, Florida 33030
(305) 319-1309
david@davidgarcialaw.com

Power of Attorney

I, Laurella Desborough, have requested the representation of and consented to being represented by David Anthony Garcia, an attorney eligible to practice law in, and a member in good standing of the bar of the Florida Supreme Court, Bar Number 1015673, in relation to any matter before the USFWS, DOI, and USDA.

I consent to the disclosure of any records relating to me and my relevant matters that appear in any system of records of the USFWS, DOI, and USDA, to David Anthony Garcia.

I consent to have David Anthony Garcia speak on my behalf and request that all communications between the agency and myself be directed to David Anthony Garcia.

I request that the relevant agencies do not contact me without the presence and knowledge of David Anthony Garcia.

(Signature)
Laurella Desborough
Represented Party

David A. Garcia
Counsel of Record

Jan. 31, 2022
Date

01/31/2022
Date



**APPROVAL, AMENDMENT OR RENEWAL OF A COOPERATIVE BREEDING PROGRAM
(Wild Bird Conservation Act)**



☐ New ☐ Reissue/Renew ☐ Amendment

Complete Sections A or B, and C, D, and E of this application. U.S. address may be required in Section C.

A. Complete if applying as an individual			
1.a. Last name Bobak	1.b. First name Gerald	1.c. Middle name or initial	1.d. Suffix
2. Date of birth (mm/dd/yyyy)	5.a. Telephone number	5.b. Alternate telephone number	6. E-mail address

B. Complete if applying on behalf of a business, corporation, public agency, Tribe, or institution			
1.a. Name of business, agency, Tribe, or institution		1.b. Doing business as (dba)	
2. Tax identification no.	3.a. Description of business, agency, Tribe, or institution		3.b. Website URL (if applicable)
4.a. Principal officer (P.O.) last name	4.b. P.O. first name	4.c. P.O. middle initial	4.d. P.O. Title
5. Primary contact name		6. Primary e-mail address	
7.a. Business telephone number		7.b. Alternate phone no.	8.a. Primary contact telephone no.

C. All applicants complete address information				
1.a. Physical address (Street address, Apartment #, Suite #, or Room #; no P.O. Boxes)				
1.b. City Elligay	1.c. State GA	1.d. Zip code/Postal code 30536	1.e. County/Province	1.f. Country
2.a. Mailing Address (include if different than physical address; include name of contact person if applicable)				
739 Washington Ave., Ste. 909				
2.b. City Homestead	2.c. State FL	2.d. Zip code/Postal code 33030	2.e. County/Province	2.f. Country

D. All applicants MUST complete	
1. Include a check or money order, payable to the U.S. FISH AND WILDLIFE SERVICE, a nonrefundable processing fee [50 CFR 13.11(d)(4)]. Federal, Tribal, State, and local government agencies, and those acting on behalf of such agencies, are exempt from the processing fee - attach documentation of fee exempt status as outlined in instructions. (50 CFR 13.11(d))	
2. If you are requesting a reissue/renew/amendment, what is your permit/file number?	
3. Certification: I hereby certify that I have read and am familiar with the regulations contained in Title 50, Part 13 of the Code of Federal Regulations and the other applicable parts in subchapter B of Chapter I of Title 50, and I certify that the information submitted in this application for a permit is complete and accurate to the best of my knowledge and belief. I understand that any false statement herein may subject me to the criminal penalties of 18 U.S.C. 1001.	
GERALD BOBAK	5-4-22
The individual/principal officer of the business must print and sign the application. (No photocopied or stamped signatures)	
Date (mm/dd/yyyy)	

** Further instructions for the above application may be found on our ePermits website. See the last page for information on the Privacy Act, Paperwork Reduction Act, Estimated Burden, and Freedom of Information Act aspects of this application form.

Mail your application(s) to Division of Management Authority, Branch of Permits, MS:IA 5275 Leesburg Pike, Falls Church, VA 22041-3803.

E. APPROVAL, AMENDMENT OR RENEWAL OF A COOPERATIVE BREEDING PROGRAM (Wild Bird Conservation Act)

NOTE 1: This application must be approved before import permits can be issued for the purpose of cooperative breeding. A Cooperative Breeding Program (CBP) must have at least two members. Zoological institutions may be members of a CBP. Once a program is approved, you must submit application form 3-200-48 to request import authorization for specific birds.

NOTE 2: The lead cooperator (as identified on page 1) for the breeding program **must submit this application.**

Complete all relevant questions on the application. Mark questions that are not applicable with "N/A". Due to the length of some questions, please use separate sheets of paper to answer the application questions. On all attachments or separate sheets you are submitting, please indicate the number of the application question you are addressing. If requesting authorization for more than one species or subspecies, please answer questions 5-10 for each species/subspecies.

Electronic submission of inventories, photographs, and receipts/invoices: For hard copy submissions, if you wish to provide information electronically, please include a flash drive containing this information with your physical application.

I want to:

- ☒ Establish a **new** cooperative breeding program (please answer all questions)
- ☐ Amend an existing cooperative breeding program; CBP# _____
(If requesting new species, answers questions 4, 5, 6a, 6b, 6d, and 7; If requesting to add a member, answer question 7)
- ☐ Renew an existing cooperative breeding program; CBP# _____
(If there are no changes to the membership or species in the CBP, please answer questions 11 and 12)

1. Name and address where you wish the permit to be mailed, **if different from physical address**. If you would like expedited shipping, please enclose a self-addressed, pre-paid, computer-generated, courier service airway bill. If unspecified, all documents will be mailed via regular mail through the U.S. Postal Service.

David A. Garcia PA, 739 Washington Ave #909 Homestead, FL 33030

2. Who should we contact if we have questions about the application (name, phone number, and e-mail)?

David A. Garcia, 305-319-1309, david@davidgarcialaw.com

3. Have you or any of the owners of the business (if applying as a business, corporation, or institution), been assessed a civil penalty or convicted of any criminal provision of any statute or regulation relating to the activity for which the application is filed; been convicted, or entered a plea of guilty or nolo contendere, for a felony violation of the Lacey Act, the Migratory Bird Treaty Act, or the Bald and Golden Eagle Protection Act; forfeited collateral; OR are currently under charges for any violation of the laws mentioned above?

☒ No ☐ Yes

If you answered "Yes" to Question 3, provide: a) the individual's name; b) date of charge; c) charge(s); d) location of incident; e) court, and f) action taken for each violation. Please be aware that a "Yes" response does not automatically disqualify you from getting a permit.

4. A description of the species/subspecies to be covered (imported) under the program, including:

- a. Scientific name (genus, species, and, if applicable, subspecies) and common name;

Eclectus parrot (*Eclectus roratus*)

- b. Number of birds requested to meet the goals of the program (**Note:** indicate the total number of birds to be imported by all the members of the CBP for the life of the program);

100

- c. The minimum number of participating facilities need to achieve management objectives – provide an explanation of how this number was derived; and

Two facilities. This will allow each individual facility to maintain an adequate population to ensure compatible pairs and genetic diversity. Two separate facilities will also allow for exchange when necessary.

- d. Desired sex ratio.

50:50

5. A statement justifying the need for this approval, which includes information on the current U.S. captive population of the requested species/subspecies and the need for import of additional specimens. Information should include, if applicable, whether there is high trade of the species; it is being captive-bred for re-introduction purposes; you are collaborating with other groups to promote in-situ conservation, and the sustainability of the species in the long-term.

- a. Provide a description of the cooperative breeding program that includes: managing genetic diversity as an important component to creating a long-term sustainable captive population; what scientifically grounded method(s) the CBP intends to use to measure both projected and current levels of genetic diversity within the population; and for projected gene diversity, the time frame that will be considered (for example, projected gene diversity at 100 years or 10 generations);

The CBP will source captive-bred Eclectus with known/documented parentage. The goal of the CBP is to promote maximal genetic diversity in the offspring, while maintaining distinct bloodlines based on the relatedness of the known/documented parentage of the founders. Founders will be permanently marked and parentage information will be recorded. A studbook will be vigorously maintained.

- b. Description of the long-term plans for developing and maintaining a self-sustaining population in captivity of the exotic bird species;

The CBP will source captive-bred Eclectus with known/documented parentage. If feasible/necessary, founders will undergo genetic testing to determine relevant factors. Offspring will be exchanged between program members to ensure genetic diversity. A studbook will be developed that will carefully track parentage to create a self-sustaining population of unique blood lines.

- c. Details on the system of record keeping and tracking of birds and their offspring, including how individual specimens will be marked or otherwise identified;

Each individual in the CBP will be marked with ring or microchip for identification purposes which will correspond to an entry in the studbook. Detailed records will include age, sex, origin, generation, and relation to other individuals in the CBP. Pairing history will also be maintained.

- d. Explanation on the relationship of the cooperative breeding program to the conservation of the exotic bird species in the wild. Include information on whether you anticipate importing captive-bred birds or wild caught birds and include identified sources to ensure that the number of birds that you anticipate needing will be available;

The cooperative breeding program seeks to import captive-bred specimens from respectable breeders. The species is regularly bred in captivity. As such, the approval of this CBP will have no negative effects on the wild population. However, maintaining healthy and genetically diverse captive gene pools is an important measure of ex situ conservation.

- e. Information on the long-term funding of the cooperative breeding program to ensure its existence until the CPB's breeding goals are met; and

Funding to ensure the existence of the program is being provided through the private incomes of each CBP member to cover the costs of acquisition, importation, and maintenance.

- f. Detailed plans for the placement of the program birds and any offspring, **recalling that birds imported as part of a cooperative breeding program cannot be loaned, sold or otherwise transferred to a non-member without prior authorization of this office.** Additionally, provide a description of how program birds will be dealt with if a member(s) leaves the program or if the program is voluntary terminated (members decide to disband and the program is not renewed) or involuntarily terminated (the Service does not renew the CBP).

All imported birds will be paired and pairs will be distributed amongst the members as they are imported. Offspring will be exchanged within the CBP. Those offspring not required by the CBP will be distributed to the zoos, trusted aviculturists, or the general public in that order of priority. If the program terminates the imported birds will remain with the CBP members or distributed to zoos or other aviculturists. If a member leaves the CBP, their imported birds will be purchased by other CBP members or retired from the program.

6. Describe care and maintenance of the requested species/subspecies, and how each prospective member's facilities meet professionally recognized standards (if requesting to amend an established CBP by adding new members, please provide the following for each proposed new member):

- a. Name and addresses of each facility where the birds, by species, will be maintained;

Eclectus Ark, 14701 South 4240 Rd., Claremore, OK 74017
Burnt Mountain Avian Center, 5573 Burnt Mountain Rd., Elligay, GA 30536

b. In the table below, please provide the requested information for each type of holding space that will be used to house CBP birds. Use one row for each holding

1. CBP member, facility name	2. Aviary type (outdoor vs. indoor flight cage, etc.). Add a separate row for type of aviary.	3. Dimensions of specific aviary/holding space (WxLxH). Please specify units (feet, inches, etc.)	4. How many aviaries fit these specifications?	5. What species will be housed in this type of aviary?	6. How many birds will be housed in each of the aviaries?	7. Will the birds be housed here permanently? If not, please provide additional information in the comments box below (i.e. why will the birds be moved and for how long).
EXAMPLE	Outdoor flight	10'x10'x8'	4	<i>Amazona ochrocephala</i>	Up to 4 birds in two of the flight cages. The two remaining flight cages will be vacant for future imports.	These cages will be used to socialize young birds or for surplus birds
	Outdoor flight	8'x5'x7'	2	<i>Amazona ochrocephala</i>	2	These will be permanent breeding cages and the birds will remain here for multiple breeding seasons. If these birds are transferred, we will include that information in our CBP annual report.
	Eclectus Ark: Breeding Flight Type 1	6'x3'x3'	6	Eclectus roratus	2	These will be permanent breeding cages and the birds will remain here for multiple breeding seasons.
	Eclectus Ark: Breeding Flight Type 2	7'x3'x3'	3	Eclectus roratus	2	These will be permanent breeding cages and the birds will remain here for multiple breeding seasons.
	Eclectus Ark: Socialization Flight	8'x8'x32'	2	Eclectus roratus	Not to exceed 20 birds	These cages will be used to socialize young birds or for surplus birds.
	Burnt Mountain Avian Center	6'x7'x18	2	Eclectus roratus	Not to exceed 20 birds	These cages will be used to socialize young birds or for surplus birds.
	Burnt Mountain Avian Center	4'x4'x6'	20	Eclectus roratus	2	These will be permanent breeding cages and the birds will remain here for multiple breeding seasons.

space type (flight cages with different dimensions should be listed on separate rows as should indoor vs. outdoor aviaries).

- c. For each type of aviary listed above, please provide a photo with a caption indicating the 'type' as listed in column

See Attached.

- d. Please provide information on where any progeny will be housed.

Any progeny will be housed on-site in communal aviaries, when appropriate, until they reach breeding age or are distributed out of the program.

- e. Please provide husbandry practices specific to each species as necessary.

All birds will be provided with a diet that includes fresh fruits and vegetables, as well as pelleted diets. Fresh water will be provided daily. Artificial nest boxes will be provided. Pairs will be monitored for health and compatibility. Where appropriate and/or necessary, eggs and chicks will be removed for artificial incubation and hand-rearing. Veterinary care will be provided in compliance with the to be published USDA Animal Welfare regulations.

- f. Provide a qualification statement for EACH individual who will be participating in CBP. This statement should include records showing the participant's prior breeding experience with bird species that are the same or similar to the species in the CBP.

Please see attached.

7. Each CBP must identify an appropriate avicultural, zoological, or conservation organization that has agreed to oversee its activities. Please provide a statement from the designated oversight organization, on the organization's letterhead, that includes at a minimum:

- a. Description of the expertise of the organization to serve as an oversight organization;

See attached

- b. Criteria for acceptance of individuals into the proposed breeding program;

See attached

- c. How participation in the program will be monitored; and

See attached

- d. Relationship of the oversight organization to the CBP in establishing and maintaining a self-sustaining captive population of the exotic bird species or enhancing the conservation of the species in the wild.

See attached

8. If you are amending or renewing a program, you must also provide the following information in a table format:

- a. The number, species, and sex of all birds that have been imported to date for your CBP, including dates of import, countries of origin, disposition of the imported birds for each importer, and associated permit numbers for each permit. Identify the number of birds within each species and their sex held at each facility;

n/a

- b. For each program participant, a summary of any breeding activity that has been achieved with the imported birds, including the number of eggs and progeny produced, and the disposition of any progeny;

n/a

- c. For each program participant, a summary of any mortality, including mortality during transit or quarantine (for birds that died in quarantine, you must provide appropriate documentation from USDA/Veterinary Services) of birds imported as part of the approved cooperative breeding program, as well as details of any post-fledging mortality of their progeny;

n/a

- d. A summary of progress made towards achieving a self-sustaining captive population of each species;

n/a

- e. An explanation of any substantive changes that have or will occur regarding any aspect of the approved cooperative breeding program; and

n/a

- f. An official letterhead statement from the designated oversight organization approving the amendment or renewal.

n/a

9. Provide a signed and dated statement from each CBP member. The statements must contain the following information:

- a. Member name;

See attached

- b. Scientific name of all species being requested for the program;

See attached

- c. Statement that the member is aware of the purposes of the cooperative breeding program and the Wild Bird Conservation Act and will abide by the regulations and conditions placed on the program, if it is approved.

See attached

DOCUMENTS RELATING TO
GERALD BOBAK

David Anthony Garcia PA

Iustitia est constans et perpetua voluntas ius suum cuique tribuendi

739 Washington Ave, Ste 909
Homestead, Florida 33030
(305) 319-1309
david@davidgarcinlaw.com

Statement Requested by Question 9(a) - (c)

I, GERALD L. BOBAK, am aware that the purpose of the proposed Cooperative Breeding Program is to establish a self-sustaining population of Eclectus parrot (*Eclectus roratus*) in U.S. aviculture.

I further understand that the purpose of the Wild Bird Conversation Act is to provide a series of nondiscriminatory measures that are necessary for the conservation of exotic birds and furthers the obligations of the United States under the CITES.

I promise that I will abide with the regulations and conditions placed on the program by the USFWS if the proposed CBP is approved.

(Signature)

GERALD L. BOBAK
(Print Name)

21 MAR. 2022
(Date)

Experience Declaration of Gerald Bobak

I, Gerald Bobak have bred and raised many Eclectus over my lifetime. I have attached my breeding records for 2022 in support of this declaration.

I declare, under penalty of perjury that the foregoing statement and attached pages are true and correct.

Executed on 5-4-22 (date)



Gerald Bobak

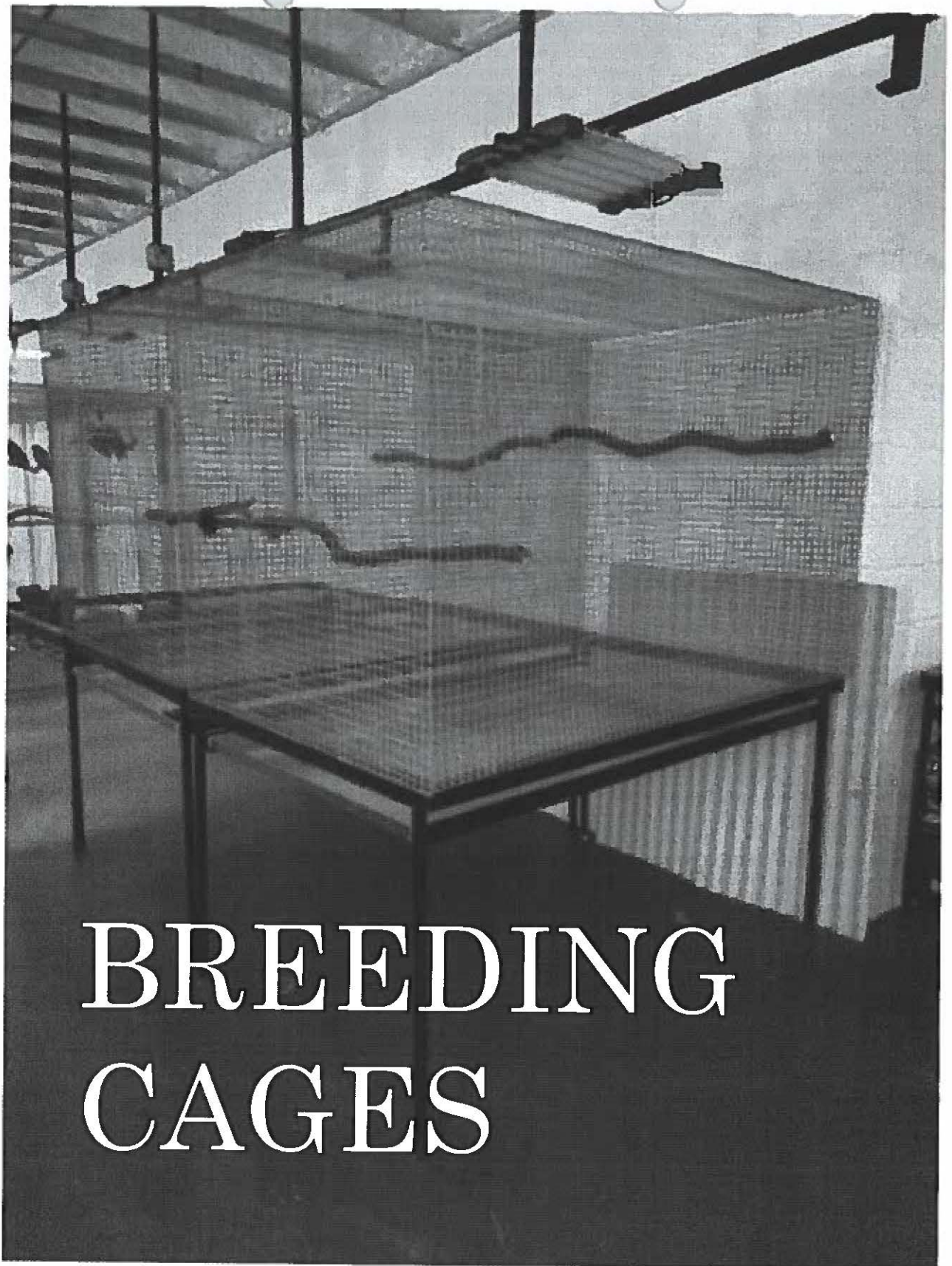

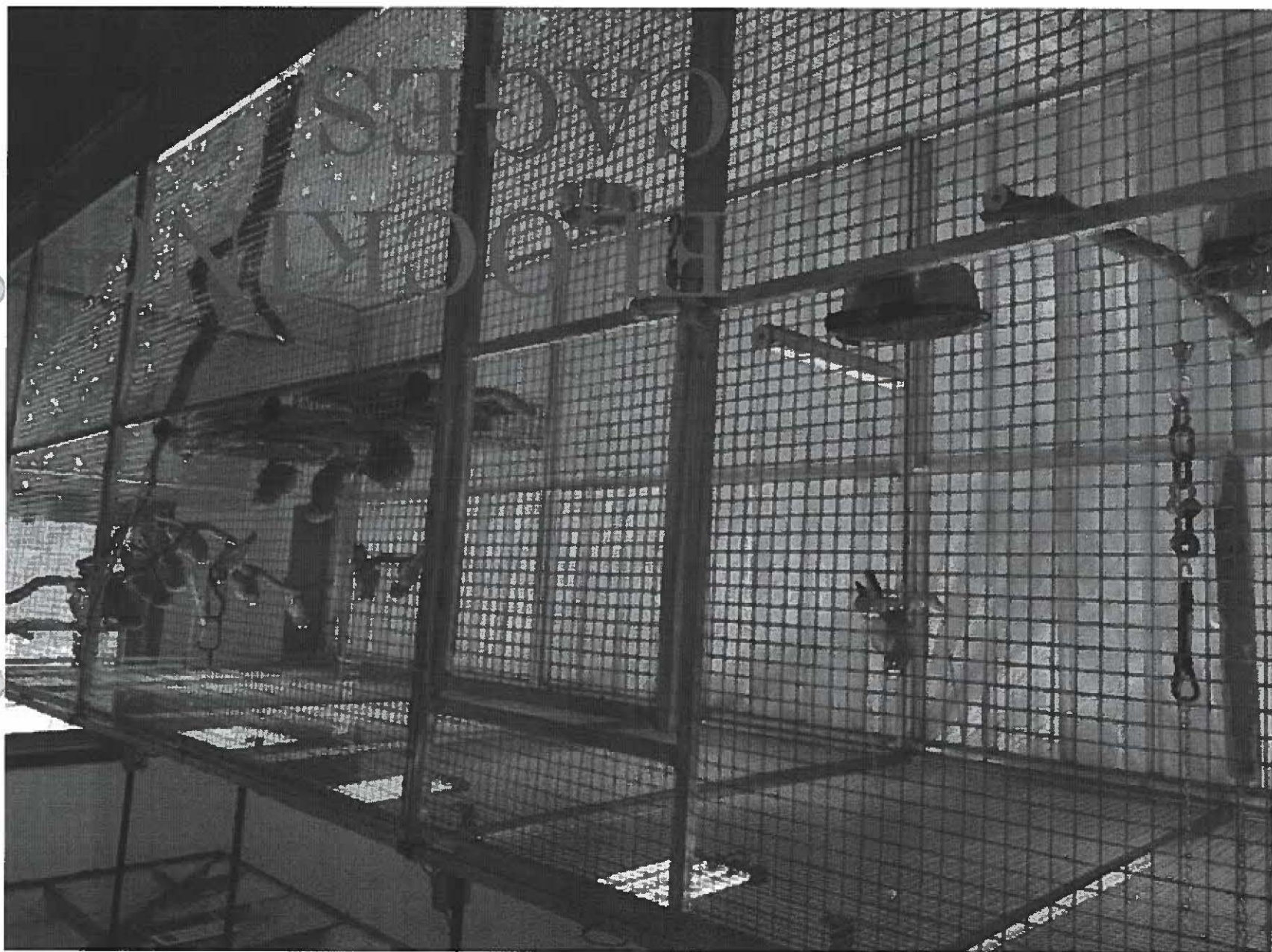

2022

Pagos

Species: Ecdetus Formula: _____
Subspecies: Solomon Island Parents: Band # 2099 & # 2613
Incubated?: Parents incubated or --- Date Pulled: Parent Raised
CAGE/Box #1 ID/Band Number: _____
Hatch date: _____ Disposition: _____

DATE LAYED		Weight (grams)	DATE HATCHED	Comments
12/29/21	Egg 1		N/A	First time parents
12/31/21	Egg 2		N/A	both eggs infertile
2/14/22	Egg 1		3/16/22	SEE ATTACHED
2/16/22	Egg 2		3/18/22	PICTURE BABIES 11 DAYS IN NEST

PEDIATRIC RECORD 2082

Page _____

Species: Eclectus Formula: _____
Subspecies: Solomon Island Parents: Band # 2129 & # 2008
Incubated?: Parent Incubated OR --- Date Pulled: Parent Raised
Name: CAGE/Box #2 ID/Band Number: _____
Hatch date: _____ Disposition: _____

[illegible]

PEDIATRIC RECORD 2022

Page _____

Species: Eclactus
Subspecies: Solomon Island

Formula:

Parents: Bund # 2101 & # MRA 315

Incubated?:

OR ---Date Pulled:

Name: CAGE/Box #3

ID/Band Number:

Hatch date: _____

Disposition:

[illegible]

PEDIATRIC RECORD 2022

Page 1

Species: Ecliptus Formula: _____
Subspecies: Solomon Island Parents: Band # 2169 & # 2175
Incubated?: _____ OR --- Date Pulled: _____
Name: CAGE/Box #4 ID/Band Number: _____
Hatch date: _____ Disposition: _____

[illegible]

Birds bred by Mr. Bobak

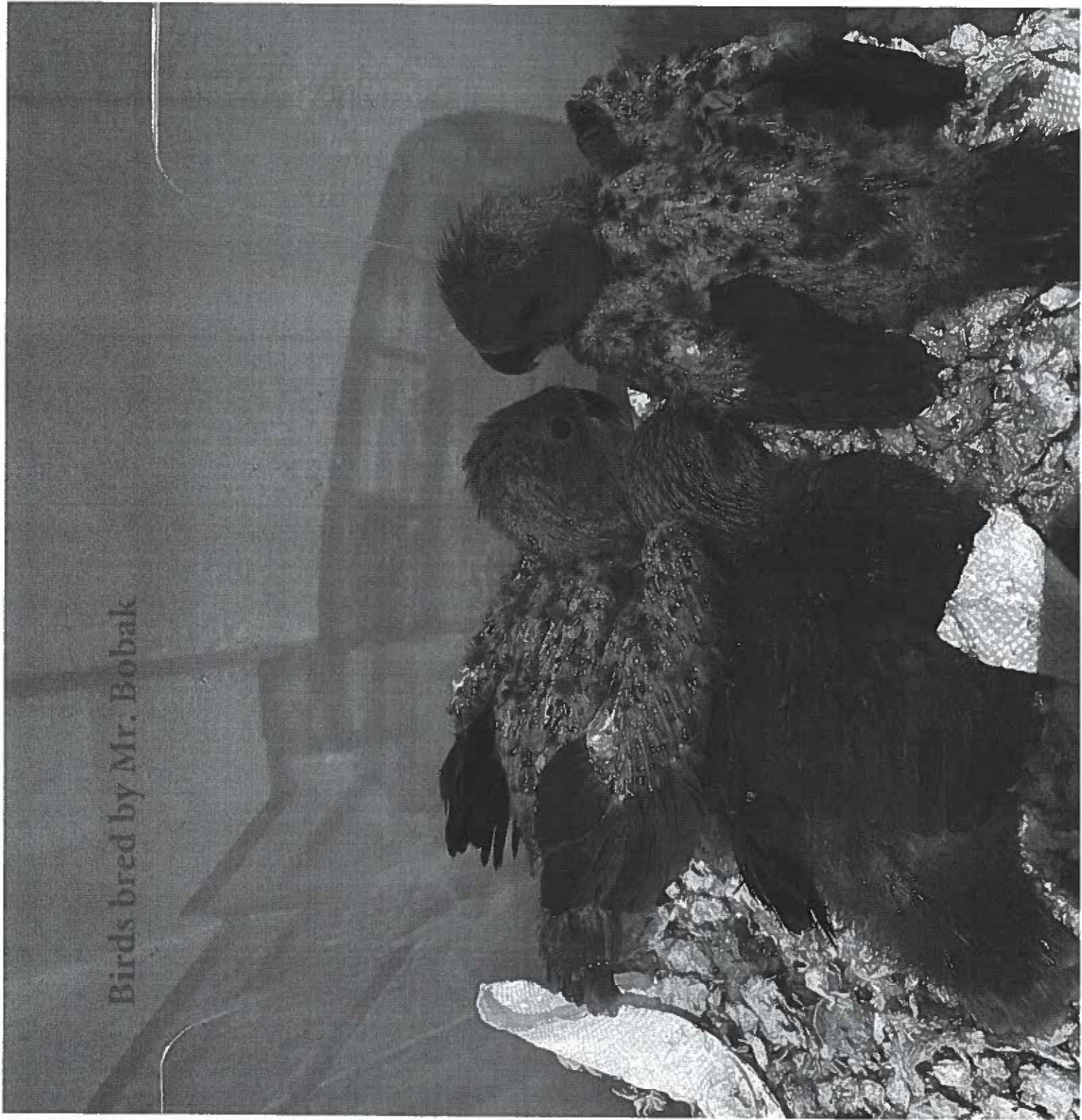







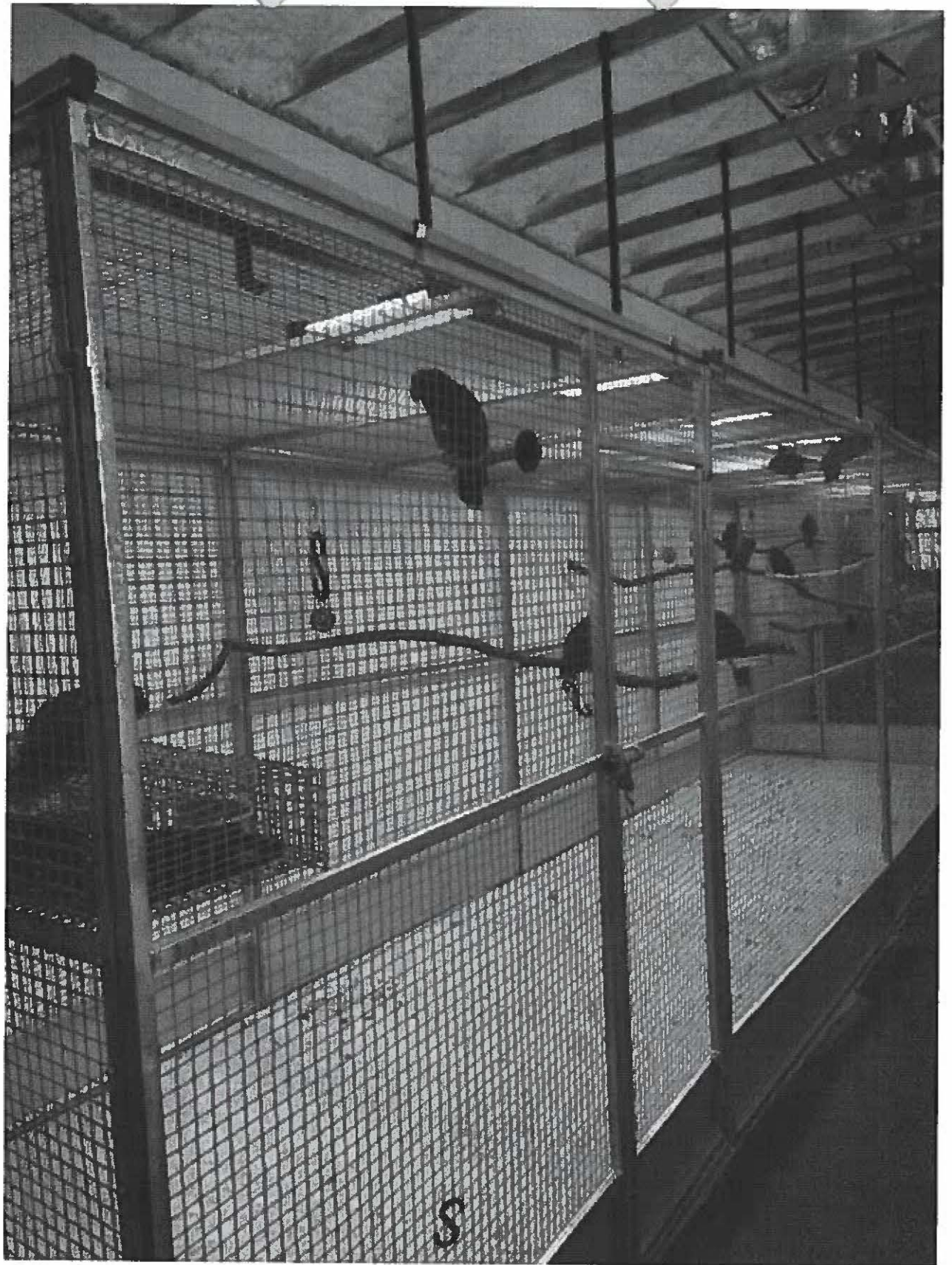

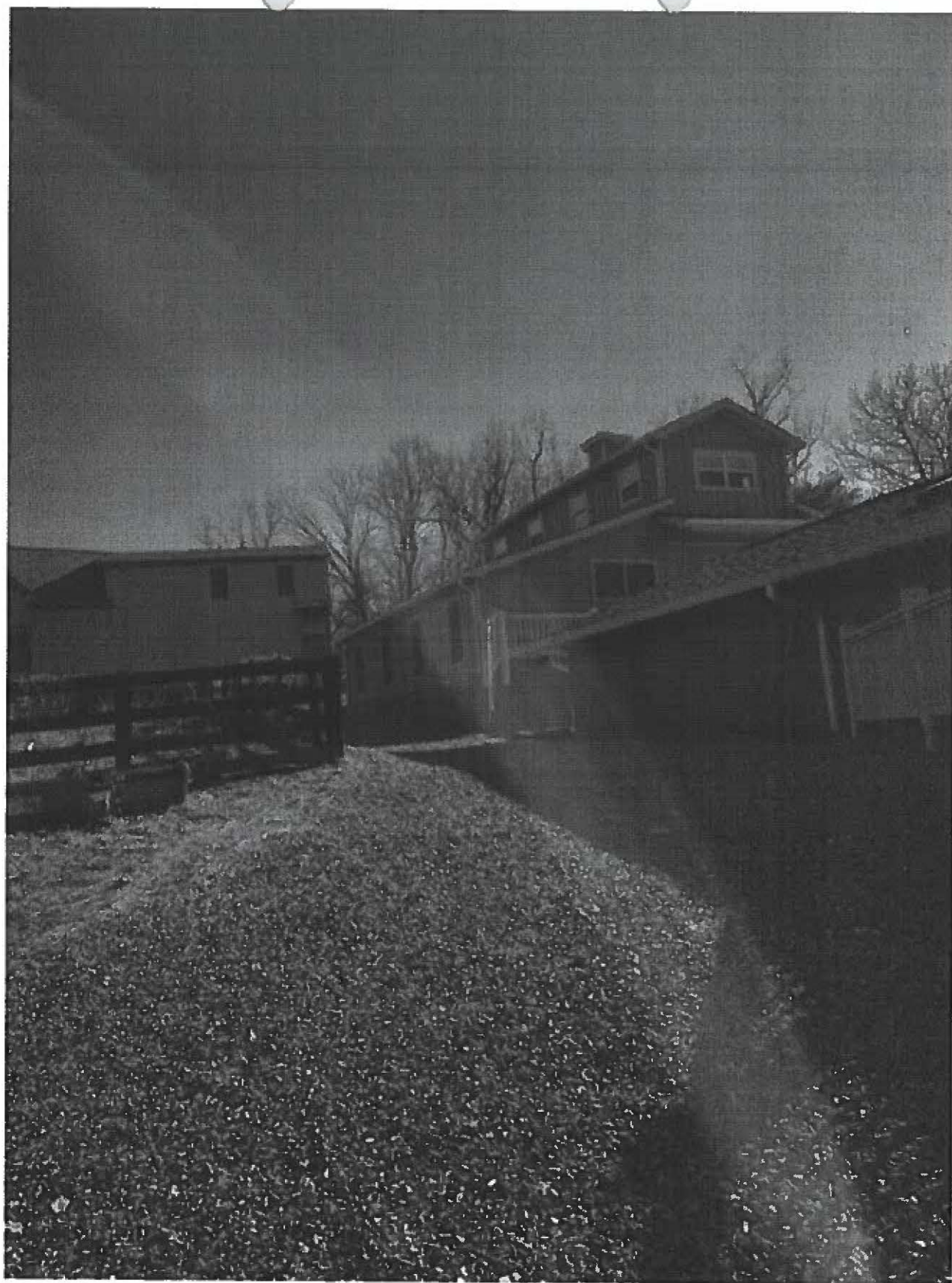

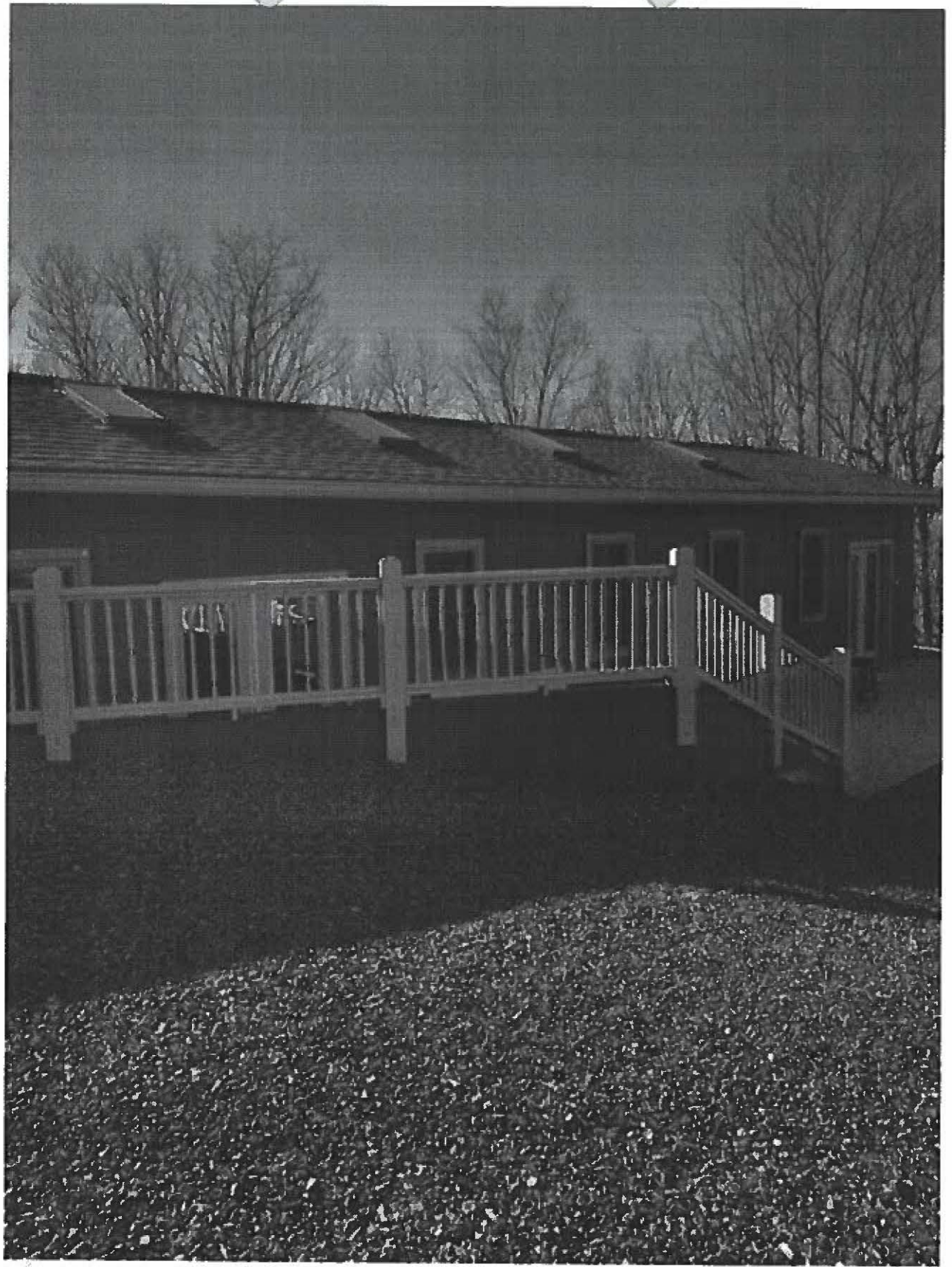

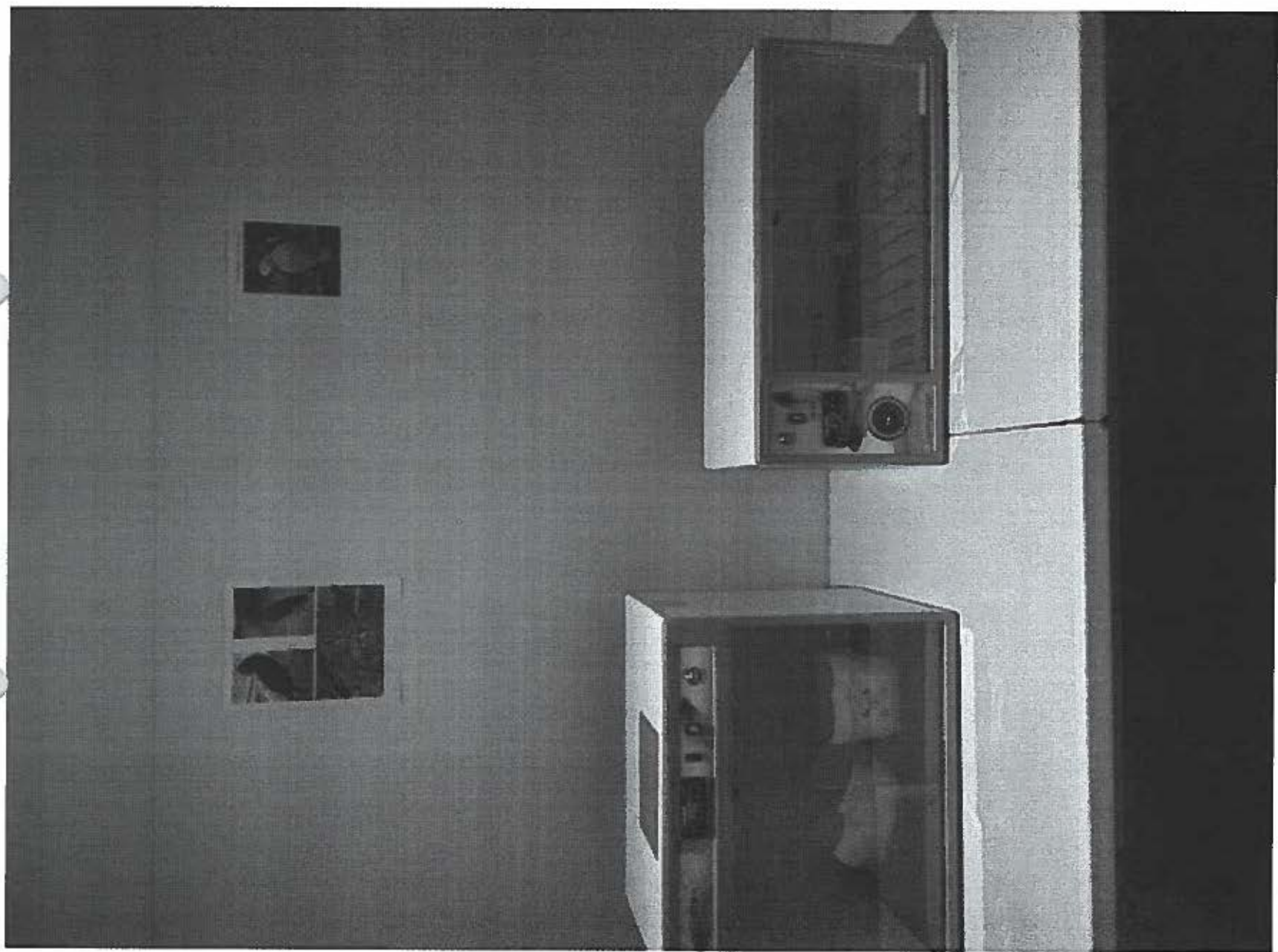

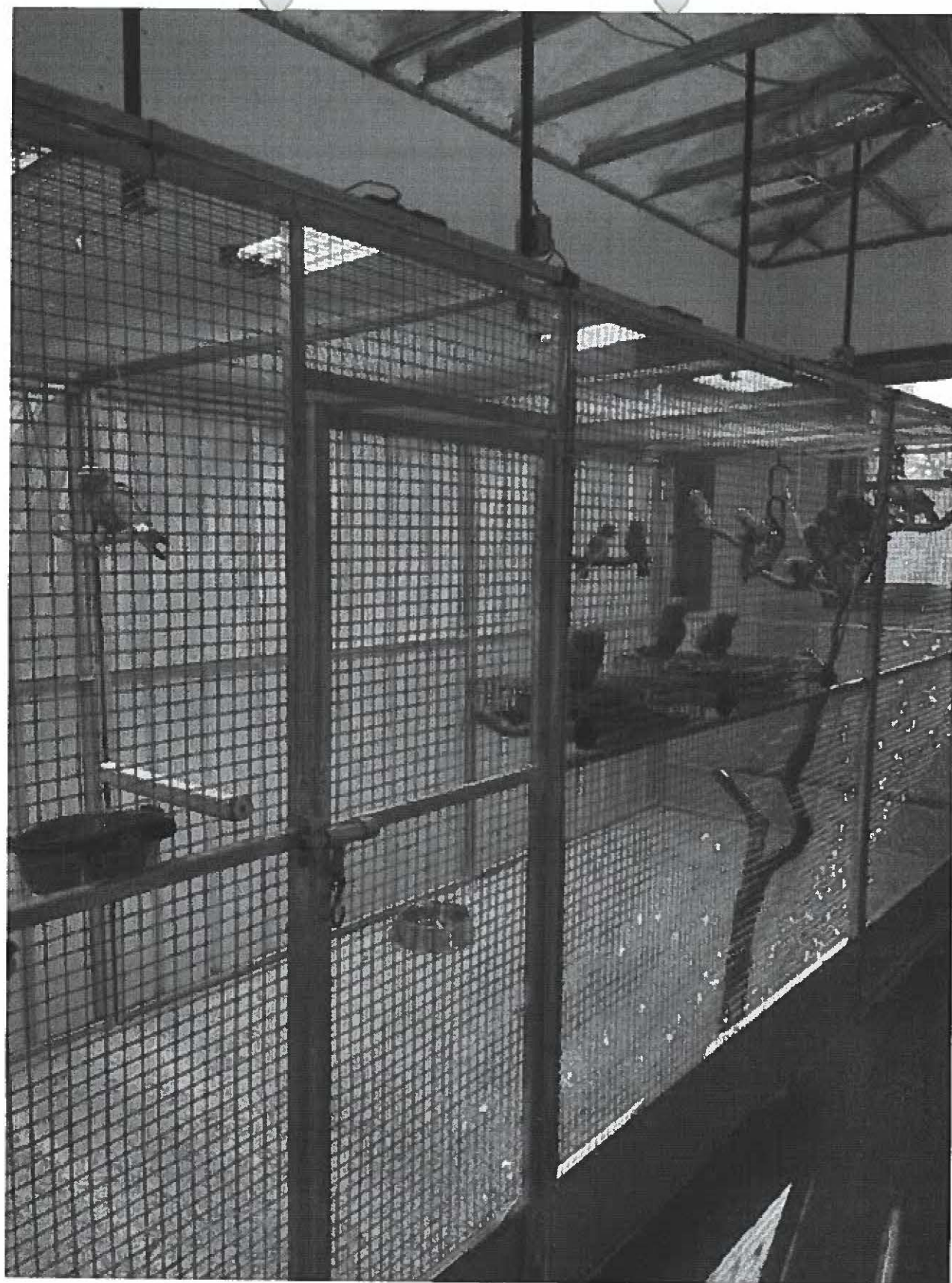

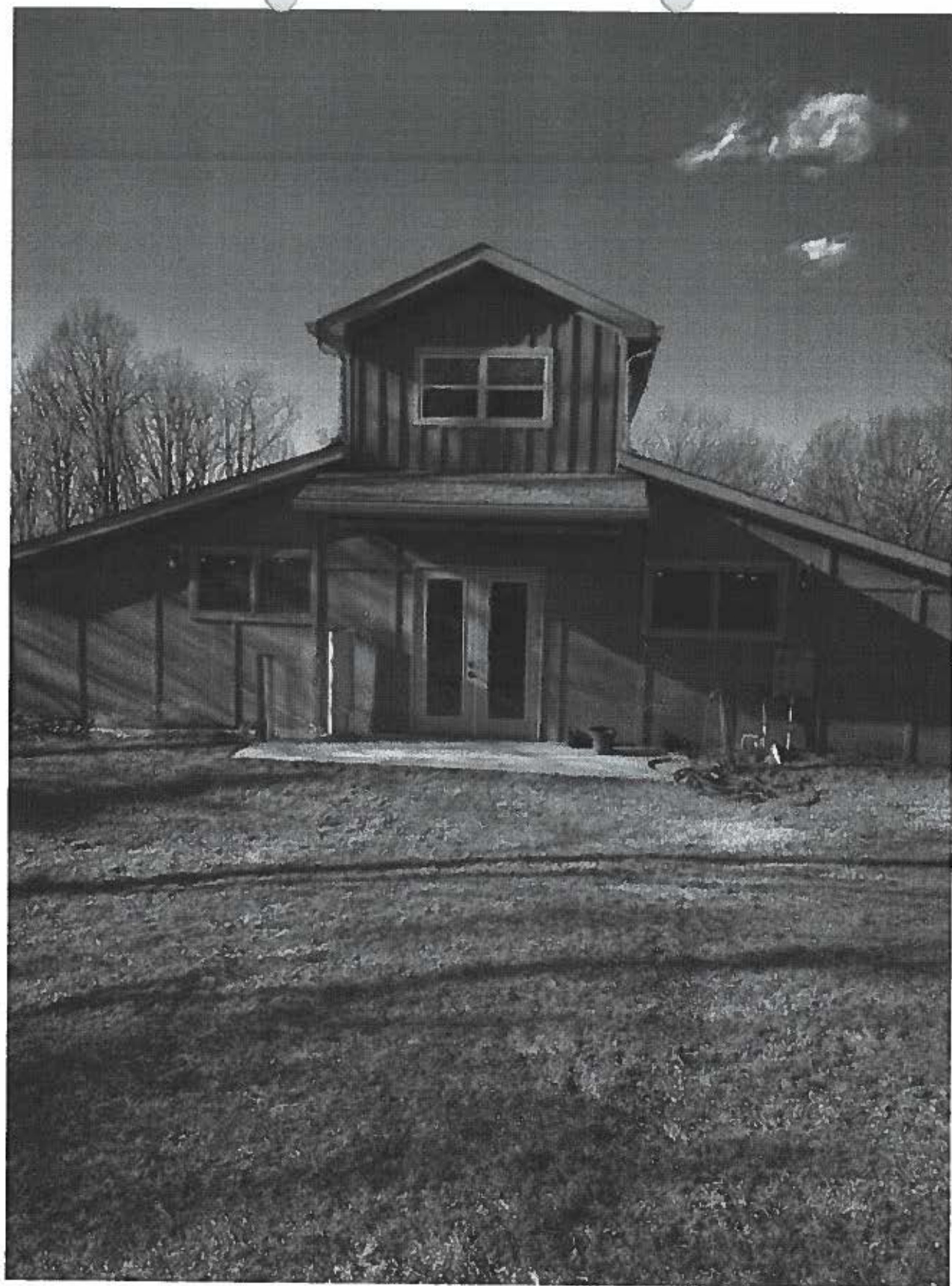

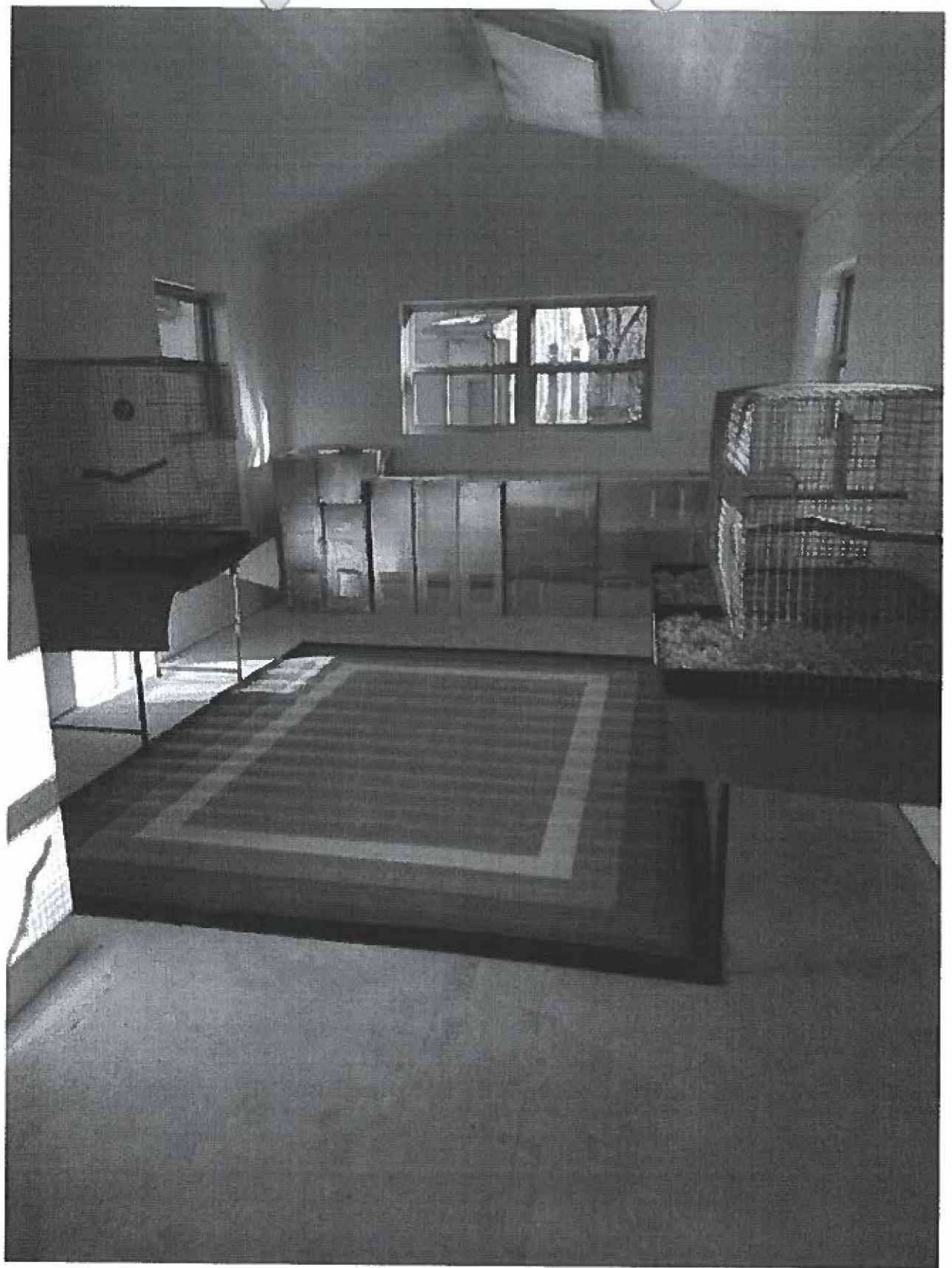





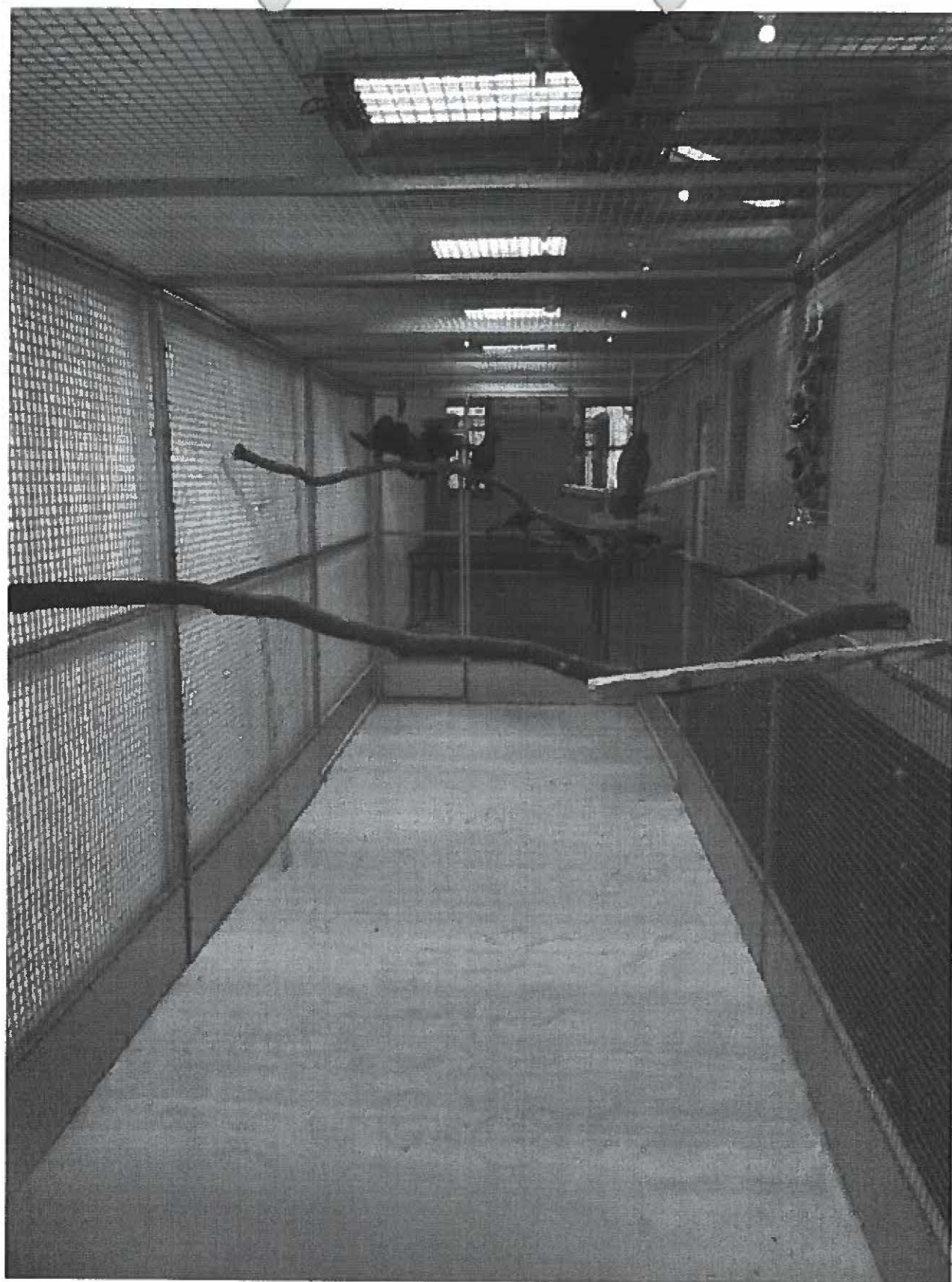

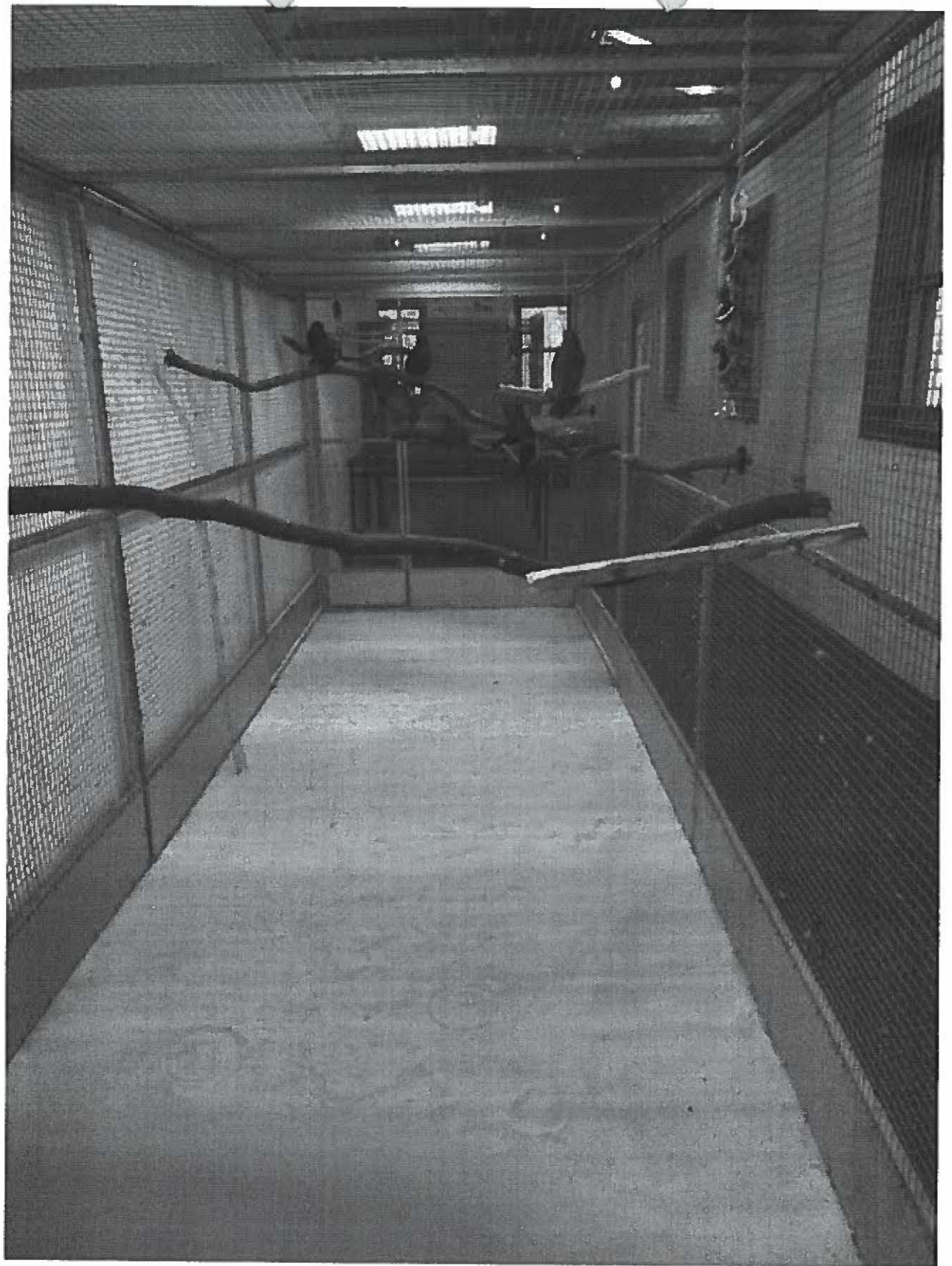

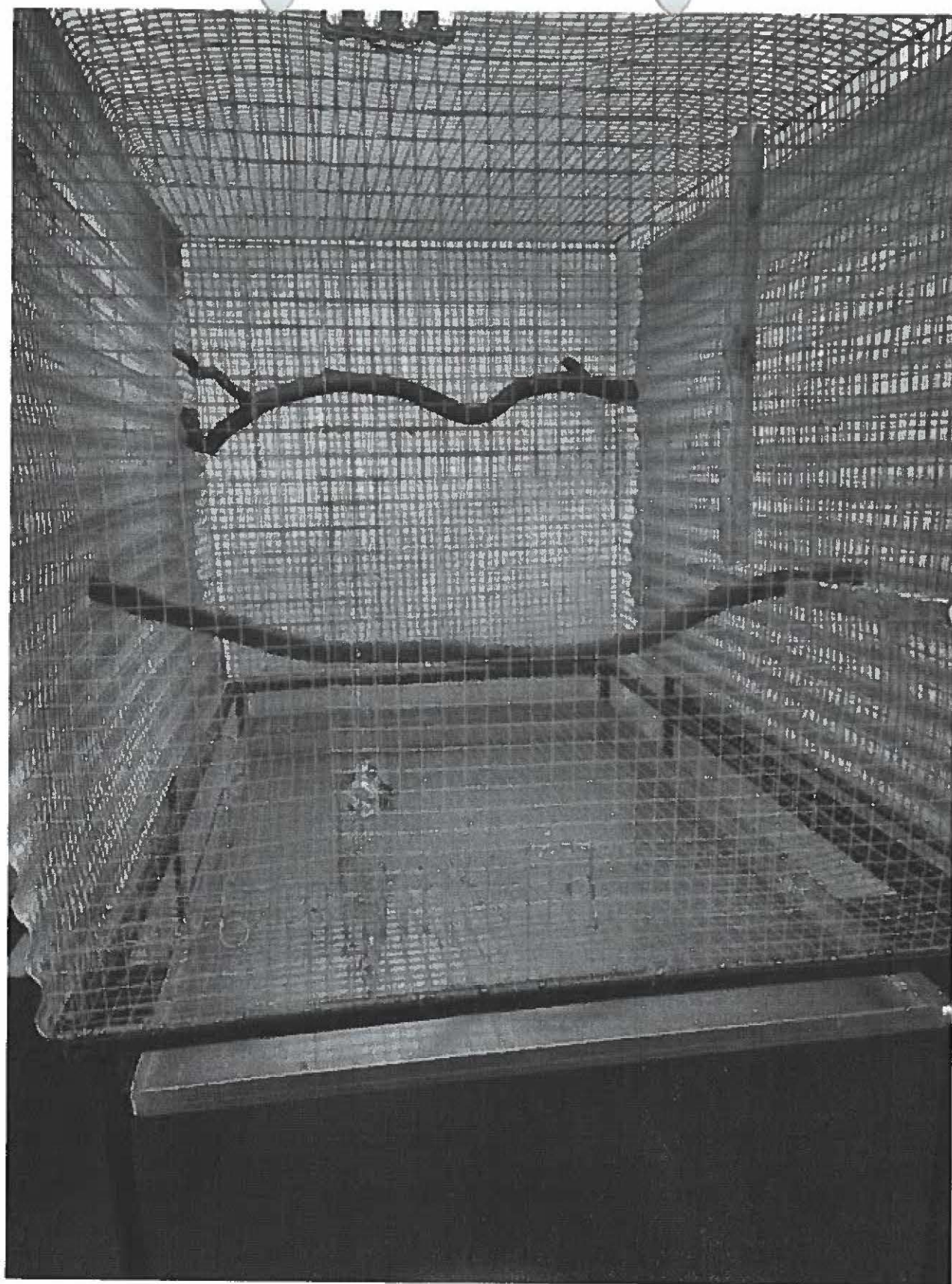

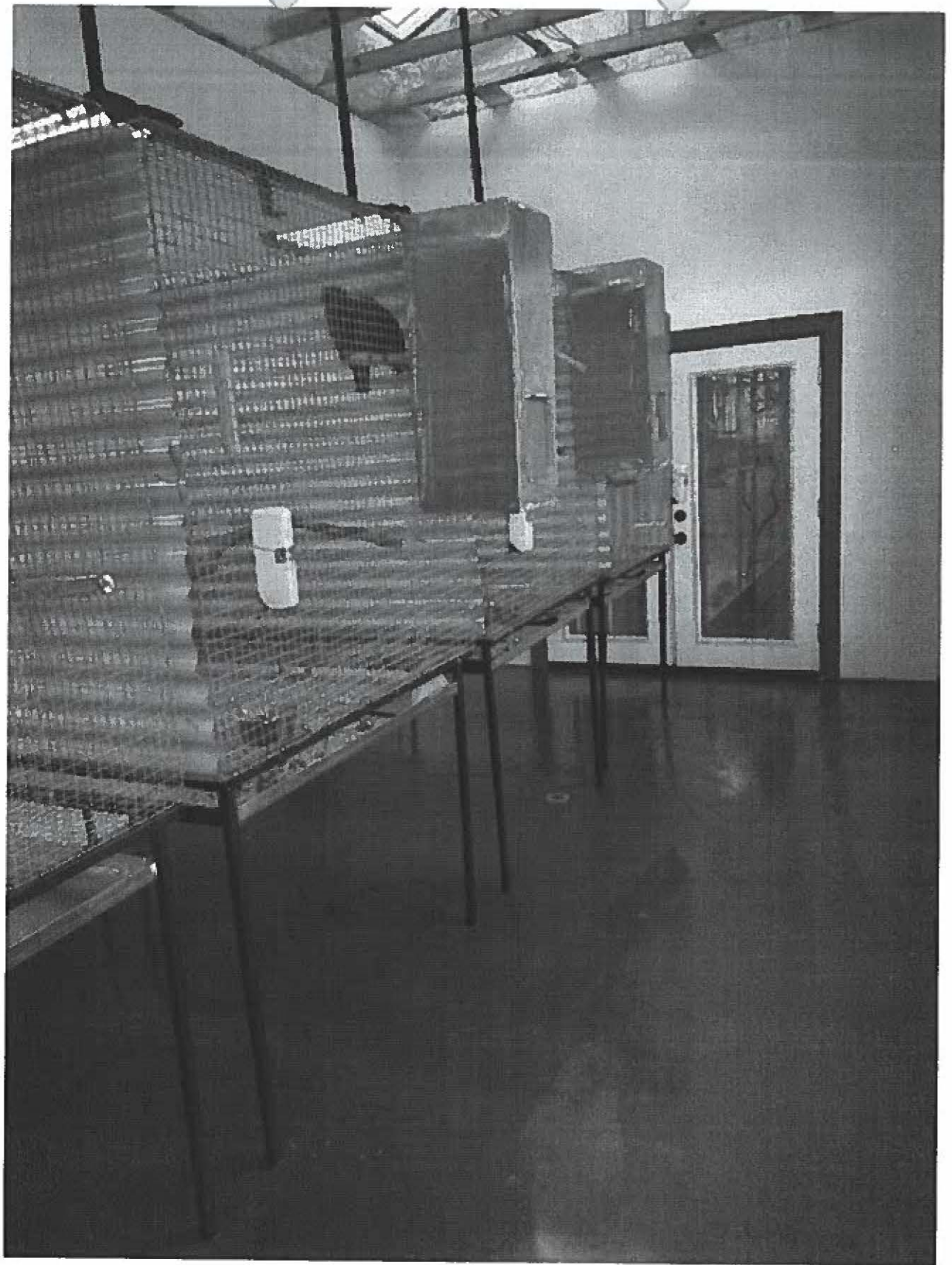

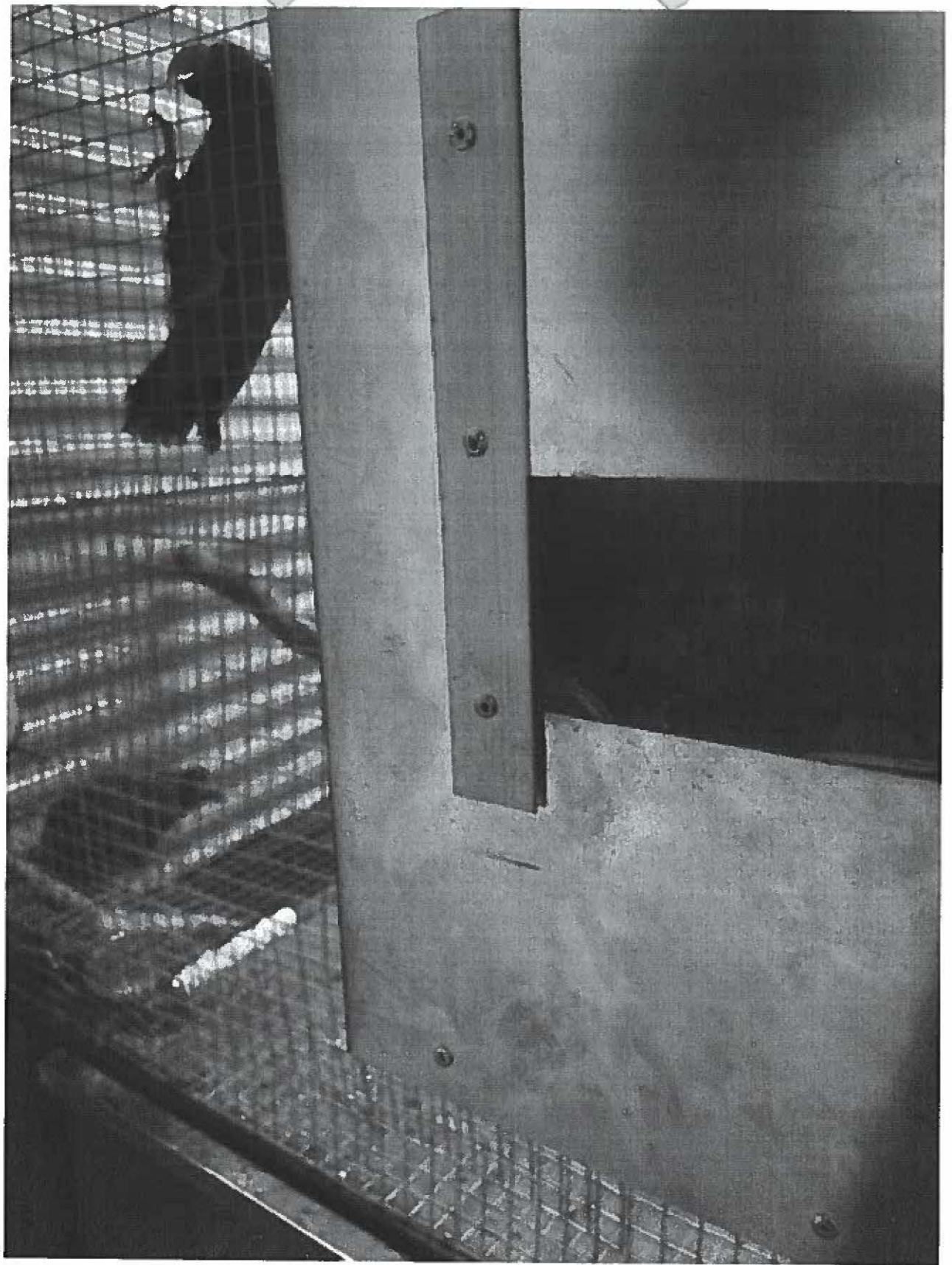



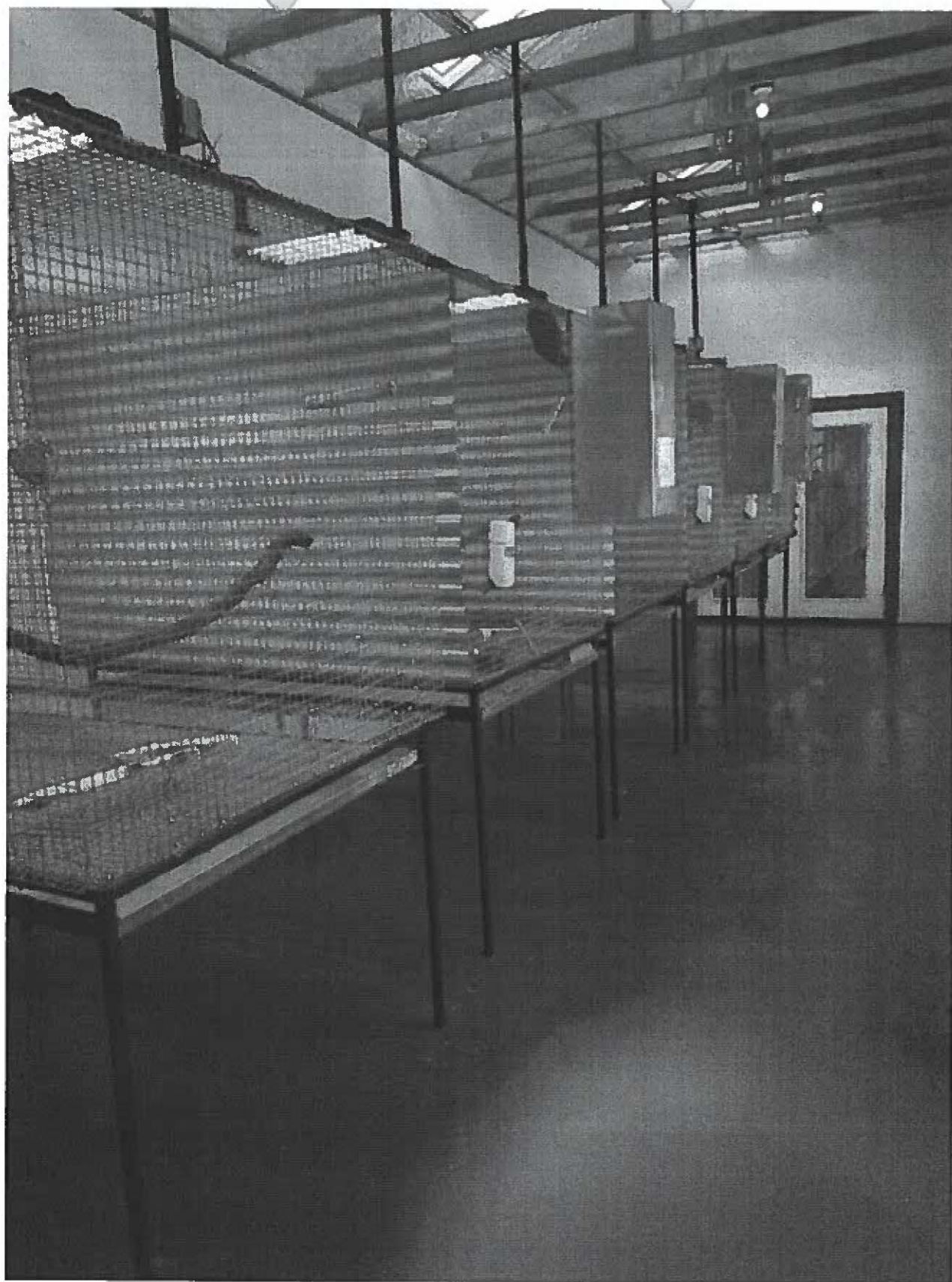

DOCUMENTS RELATING TO
LAURELLA DESBOROUGH

David Anthony Garcia PA

Iustitia est constans et perpetua voluntas iura suum cuique tribuendi

Washington Ave. Ste 809
Homestead, Florida 33030
(305) 319-1309
david@davidgarcialaw.com

Statement Requested by Question 9(a) - (c)

I, LAURELLA DESBOROUGH am aware that the purpose of the proposed Cooperative Breeding Program is to establish a self-sustaining population of Eclectus parrot (*Eclectus roratus*) in U.S. aviculture.

I further understand that the purpose of the Wild Bird Conversation Act is to provide a series of nondiscriminatory measures that are necessary for the conservation of exotic birds and furthers the obligations of the United States under the CITES.

I promise that I will abide with the regulations and conditions placed on the program by the USFWS if the proposed CBP is approved.

(Signature)

LAURELLA DESBOROUGH

(Print Name)

March 27, 2022

(Date)

Experience Declaration of Laurella Desborough

I, Laurella Desborough, have been raising Eclectus parrots since 1985 and have raised over 700 offspring. Some of these offspring were pulled from the nest at 2 weeks and hand raised, others have been hand raised from day one, and some remained in the nest to be parent reared for future use as breeding birds.

I have also raised other parrot species: Hawkheads, Brown headed parrots, Severe macaws, caiques, various large macaws, most of these from day one incubator hatches. I have raised most of these species from day one incubator hatches. I have kept weight and development records on all the parrots that I have hand raised. The records I am providing are only from the most recent years 2018 to 2021.

I have provided the entire weight records on the first bird noted, but all the rest are just the first page of each individual or of the clutch of 2 or 3 birds, because otherwise we would have too many pages to scan and send.

By keeping these detailed weight and development records, I have been able to write accurate information for others who keep and breed these parrots: including brooder temperatures, types of formula, expected weight development parameters and dates of first flights and weaning.

I declare under penalty of perjury that the foregoing statement and attached pages are true and correct.

Executed on March 30, 2020 (date).

Laurella Desborough. ✓

Species:

VO C 30 Pair

PEDIATRIC RECORD

PAGE

Hatch Date: July 25, 18 Start Hand Feeding Date: 1/1Ident./Band #: 0391Hatch Date: 7, 27, 18 Start Hand Feeding Date: 1/1Ident./Band #: P-992Hatch Date: 1/1 Start Hand Feeding Date: 1/1

Ident./Band #:

Formula Used: NC - NOT EMPTYBands: DESBORO 391 etc

Age	Time	#1 (bnd# <u>7</u>)	#2 (bnd# <u>8</u>)	#3 (bnd# <u>9</u>)	Comments
Date		Weight	Vol	Weight	Vol
<u>8-27</u>	<u>1030</u>	<u>pulled from nest</u>	<u>nest</u>	<u>cage</u>	<u>C 20</u>
	<u>130</u>	<u>350</u>	<u>35</u>	<u>250</u>	<u>27</u>
	<u>630</u>	<u>370</u>	<u>20</u>	<u>264</u>	<u>27</u>
	<u>1130</u>	<u>372</u>	<u>30</u>	<u>277</u>	<u>26</u>
<u>8-28</u>	<u>630</u>	<u>375</u>	<u>31</u>	<u>285</u>	<u>28</u>
	<u>2pm</u>	<u>366</u>	<u>40</u>	<u>292</u>	<u>31</u>
	<u>7pm</u>	<u>384</u>	<u>30</u>	<u>288</u>	<u>30</u>
	<u>12-</u>	<u>388</u>	<u>20</u>	<u>305</u>	<u>08</u>
<u>8-29</u>	<u>700</u>	<u>377</u>	<u>28</u>	<u>300</u>	<u>22</u>
	<u>130</u>	<u>370</u>	<u>30</u>	<u>306</u>	<u>27</u>
	<u>730</u>	<u>374</u>	<u>36</u>	<u>314</u>	<u>26</u>
	<u>12-</u>	<u>386</u>	<u>31</u>	<u>322</u>	<u>26</u>
<u>8-30</u>	<u>7am</u>	<u>379</u>	<u>40</u>	<u>320</u>	<u>30</u>
	<u>1pm</u>	<u>375</u>	<u>45</u>	<u>331</u>	<u>36</u>
	<u>730</u>	<u>380</u>	<u>42</u>	<u>338</u>	<u>39</u>
	<u>1230</u>	<u>396</u>	<u>38</u>	<u>353</u>	<u>34</u>
<u>8-31</u>	<u>730</u>	<u>387</u>	<u>38</u>	<u>346</u>	<u>35</u>
	<u>230</u>	<u>386</u>	<u>41</u>	<u>341</u>	<u>41</u>
	<u>8pm</u>	<u>395</u>	<u>38</u>	<u>356</u>	<u>38</u>
	<u>1210</u>	<u>405</u>	<u>40</u>	<u>373</u>	<u>40</u>
<u>9-1</u>	<u>800</u>	<u>397</u>	<u>40</u>	<u>361</u>	<u>40</u>
	<u>7pm</u>	<u>398</u>	<u>40</u>	<u>367</u>	<u>36</u>
	<u>8pm</u>	<u>400</u>	<u>40</u>	<u>369</u>	<u>36</u>
	<u>1210</u>	<u>423</u>	<u>43</u>	<u>388</u>	<u>30</u>
<u>9-2</u>	<u>730</u>	<u>405</u>	<u>44</u>	<u>366</u>	<u>40</u>
	<u>130</u>	<u>411</u>	<u>32</u>	<u>376</u>	<u>39</u>
	<u>630</u>	<u>413</u>	<u>41</u>	<u>384</u>	<u>37</u>
	<u>12</u>	<u>415</u>	<u>43</u>	<u>378</u>	<u>33</u>
<u>9-3</u>	<u>830</u>	<u>417</u>	<u>43</u>	<u>368</u>	<u>40</u>
	<u>230</u>	<u>410</u>	<u>40</u>	<u>378</u>	<u>32</u>
	<u>730</u>	<u>425</u>	<u>40</u>	<u>381</u>	<u>38</u>
	<u>1130</u>	<u>436</u>	<u>41</u>	<u>396</u>	<u>38</u>
<u>9-4</u>	<u>720</u>	<u>429</u>	<u>46</u>	<u>381</u>	<u>36</u>
	<u>5pm</u>	<u>392</u>	<u>35</u>	<u>370</u>	<u>42</u>
	<u>150</u>	<u>432</u>	<u>45</u>	<u>387</u>	<u>41</u>
	<u>7pm</u>	<u>435</u>	<u>42</u>	<u>393</u>	<u>40</u>
	<u>1130</u>	<u>443</u>	<u>38</u>	<u>409</u>	<u>38</u>
<u>9-5</u>	<u>800</u>	<u>435</u>	<u>40</u>	<u>390</u>	<u>40</u>
	<u>130</u>	<u>448</u>	<u>41</u>	<u>400</u>	<u>46</u>
	<u>7pm</u>	<u>440</u>	<u>40</u>	<u>405</u>	<u>40</u>
	<u>1230</u>	<u>451</u>	<u>41</u>	<u>410</u>	<u>43</u>

VOS C20

Species: _____

PEDIATRIC RECORD

3 PAG

Hatch Date: / /

Start Hand Feeding Date: / /

Ident./Band #: 397

Hatch Date: / /

Start Hand Feeding Date: / /

Ident./Band #: 397

Hatch Date: / /

Start Hand Feeding Date: / /

Ident./Band #:

Formula Used: _____

Age	Time	Wt (bnds)	Vol	Wt (bnds)	Vol	Wt (bnds)	Vol	Comments
Date		Weight		Weight		Weight		
9-6	800	446	40	420	42			
	130	459	45	426	40			
	700	460	42	426	40			
	1000	471	42	430	40			
9-7	800	468	44	433	46			
	2000	469	52	433	36			
	800	479	52	441	46			
9-8	530	472	40	434	40			
	200	467	42	428	36			
	830	467	34	433	38			
	1230	488	35	458	30			
9-10	800	477	37	448	40			
	230	477	40	448	40			
	800	479	40	448	35			
	1230	500	34	458	22			
9-10	800	479	46	448	38			
	800	487	40	460	41			
	1230	474	38	451	38			
9-11	830	486	23	467	46			
	130	499	48	485	40			
	730	510	46	480	40			
	130	503	41	490	38			
9-12	730	514	40	485	43			
	130	505	38	487	42			
	630	503	40	500	30			
	1230	507	42	505	40			
9-13	900	494	41	484	42			
	200	497	40	490	37			
	800	503	28	486	38			
9-14	630	493	28	496	35			
	1000	471	30	479	36			
	800	488	40	505	45			
	1300	513	40	530	37			
9-15	800	501	40	510	48			
	130	510	33	524	36			
	800	500	44	505	50			
9-16	800	496	50	490	46			
	1000	497	33	500	39			
	600	500	31	508	52			
	1300	500	35	520	20			
9-17	630	505	34	503	37			
	1200	505	37	503	37			

V05 E 20

Species: _____

PEDIATRIC RECORD

PAGE 3

Hatch Date: ____/____/____

Start Hand Feeding Date: ____/____/____

Ident./Band #: 391

Hatch Date: ____/____/____

Start Hand Feeding Date: ____/____/____

Ident./Band #: 392

Hatch Date: ____/____/____

Start Hand Feeding Date: ____/____/____

Ident./Band #: _____

Formula Used: _____

Age Date	Time	#1 (bnd# Weight	Vol	#2 (bnd# Weight	Vol	#3 (bnd# Weight	Vol	Comments
9-17								
	1200	500	30	503	30			
9-18	800	500	31	498	34			
	200	503	33	500	32			photo p.cus
	830	500	30	493	37			
	1000	511	26	513	32			
9-19	900	497	30	511	35			
	9	502	36	507	37			
	1100	498	35	500	38			
9-20	900	492	38	503	30			
	330	497	30	503	31			
	700	494	30	502	40			
9-21	800	490	50	507	25			
	430	490	26	493	25			
	1200	487	18	496	35			
9-21	900	483	36	498	38			
	500	490	24	494	30			
	700	489	28	503	30			
9-23	900	479	37	488	50			
	500	489	40	498	45			
	1200	490	40	513	37			
9-24	530	505	31	521	33			
	500	476	31	498	43			
	430	483	30	503	40			
9-25	430	477	33	493	48			
	530	478	28	494	43			
	1200	487	28	517	24			
9-26	600	490	32	508	33			
	400	470	30	482	48			
	1130	-	-	-	-			
9-27	800	477	28	496	34			
	600	471	23	489	31			
	1130	477	23	500	33			
9-28	830	472	29	491	48			
	1200	457	27	475	45			
9-29	900	465	21	487	35			
	600	437	20	481	27			
	1130	461	24	487	41			

007

Species: _____

PEDIATRIC RECORD

PAGE 4

Hatch Date: 1/1/2018 Start Hand Feeding Date: 1/1/ Ident./ Band #: 391

Hatch Date: 1/1/ Start Hand Feeding Date: 1/1/ Ident./ Band #: 392

Hatch Date: 1/1/ Start Hand Feeding Date: 1/1/ Ident./ Band #: _____

Formula Used: _____

Age Date	Time	#1 (bnd# _____) Weight Vol	#2 (bnd# _____) Weight Vol	#3 (bnd# _____) Weight Vol	Comments
9-30	730	460 29	488 43		
	530	454 33	472 40		
	12-	462 17	496 29		
10-1	800	461 22	487 35		
	630	446 24	478 33		
	1130	452 15	491 25		4 eating pellets!
10-2	800	439	484 41		
	1pm	439 41			Exhibit flight
	830	446 22	479 22		
	12-	442 21	482 42		into cage
10-3	800	443 32	483 44		
	1230	426 31	462 28		
10-4	700	437 14	472 31		
	5pm	419 26	457 35		
	1230	423 15			
10-5	800	424 30	468 37		
	630	414 30	457 29		
	130	426 11	466 30		
10-6	800	418 28	486 39		
	530	411 24	471 29		
	12pm	414 21	472 43		
10-7	830	413 27	480 30		
	7pm	406 27	466 48		
	1230	418 26	498 55		Don peck first time
10-8	730	412 28	495 50		
	5pm	406 20	479 19		
	1130	407 21	471 30		
10-9	800	410 06	470 43		
	7pm	397 31	460 35		
	12	416 10	475 28		
10-10	730	404 12	470 43		
	730	391 24	458 40		
10-11	800	393 17	458 50		
	130		461 56		
	1030	399 20	482 65		
10-12	730	396 34	482 31		
	630		458 10		
10-13	701	391 26	496 44		
	4pm	479 32	448 37		
10-14	700	383 30	450 32		
	830	382 32	450 40		
10-15	700	391 17	451 37		
	5pm	377 23	441 46		
	1230	386 10	461 29		

V05

Species: _____

PEDIATRIC RECORD

5 PAGE

Hatch Date: 7/25/18Start Hand Feeding Date: 1/1Ident./Band #: 391Hatch Date: 7/27/18Start Hand Feeding Date: 1/1Ident./Band #: 392Hatch Date: 1/1Start Hand Feeding Date: 1/1

Ident./Band #: _____

Formula Used: _____

Age Date	Time	#1 (bnd# <u>7</u>) Weight	Vol	#2 (bnd# <u>8</u>) Weight	Vol	#3 (bnd# <u>9</u>) Weight	Vol	Comments
10-16	8am	380	20	458	46			
	530	374	20	446	46			
	12-	385	18	462	20			
10-17	7am	386	18	452	42			
	1pm	382	18					
	10pm	376	23	435	30			
10-18	9	382	28	438	37			1st flight
	7pm	383	24	435	38			
10-19	8am	385	19	437	40			
	630	380	38	434	38			
10-20	800a	390	10	433	44			
	8pm	370	40	427	20			
	1130	-	V	-	V			
10-21	730	387	16	436	30			
	6pm	376	36	428	06			
10-22	1130	382	20	420	43			
	6m	385	V	409	56			
10-23	730	376	47	413	37			
	8pm	366	25	416	40			
10-24	960	370	20	419	28			
	6pm	368	32	419	54			
	11pm	390	15	430	46			
10-25	730	379	22	432	40			
	730	36	V	-	V			
	12-	378	20	453	35			
10-26	800	380	40	445	25			
	8pm	376	47	424	20			
10-27	830	380	27	430	32			
	7pm	377	30	426	10			
	1130	375	10	409	26			
10-28	800	383	37	430	17			
	730	373	17	420	43			
10-29	800	377	34	423	40			
	1030	375	30	421	22			
10-30	730	377	30	425	31			
	7pm		V	41	V			
10-31	800a	388	24	418	30			
	10pm	372	29	411	30			
11-1	800	379	30	418	16			
	6pm		V		V			
	12pm							

1405 N. 10th

Species:

VUS

PEDIATRIC RECORD

PAGE 6

Hatch Date: 7/25/18

Start Hand Feeding Date: / /

Ident./Band #: 391

Hatch Date: 7/27/18

Start Hand Feeding Date: / /

Ident./Band #: 392

Hatch Date: / /

Start Hand Feeding Date: / /

Ident./Band #:

Formula Used:

Age Date	Time	#1 (bnd#) Weight Vol	#2 (bnd#) Weight Vol	#3 (bnd#) Weight Vol	Comments
11-2	12-	378 31	✓	✓	*11-20 800 R58 392*
11-3	8:30	379 44	✓	✓	
	7:30	379 35	✓	✓	
11-4	8:00	380 36	✓	✓	
	8:00	378 34	✓	✓	
11-5	8:00	388 27	✓	✓	
	5:00	383 29	✓	✓	
11-6	7:00	386 34	✓	✓	
	5:00	383 40	✓	✓	
	12:00	388	✓	✓	
11-7	8:00	388 32	✓	✓	
	11:00	388 10	✓	✓	
11-8	8:00	382 20	✓	✓	
	12	✓	✓	✓	
11-9	8:30	389 20	✓	✓	
	3:30	384 30	✓	✓	
11-10	7:30	382	✓	✓	
	5:30	373 42	✓	✓	
	12	✓	✓	✓	
11-11	8:00	387 20	✓	✓	
	4:30	380 32	✓	✓	
	11:30	388 27	✓	✓	
11-12	8:00	389	✓	✓	
	11:30	373 33	✓	✓	
11-13	11:00	389 40	✓	✓	
	11:00	389 20	✓	✓	
11-14	7:30	389 30	✓	✓	
	6:30	383 26	✓	✓	
11-15	8:00	381 34	✓	✓	
	6:30	384 36	✓	✓	
11-16	8:30	385 30	✓	✓	now exploring fresh food
	8:00	✓	✓	✓	
11-17	6:00	379 37	✓	✓	
11-18	3:00	380 30	✓	✓	
	11:00	✓	✓	✓	eating fresh 3 seeds well
11-19	8:00	✓	✓	✓	
	3	✓	✓	✓	
11-20	8:00	382 32	✓	✓	
	12	✓	✓	✓	

VOLUME 1

PEDIATRIC RECORD

PAGE

Hatch Date: 7/25/18

Start Hand Feeding Date: ___/___/___

Ident. / Band on: 391

Hatch Date: 7/27/18

Start Hand Feeding Date: / /

Ident./Band 1: 392

Hatch Date: / /

Start Hand Feeding Date: / /

Ident./Band 1:

Formula Used:

Age	Time	#1 (bnd# <u> </u>) Weight	Vol	#2 (bnd# <u> </u>) Weight	Vol	#3 (bnd# <u> </u>) Weight	Vol	Comments
10-21	730	388	20	418	30			wasn't fed me weight male eats better for me
	800	✓	✓	✓	✓			
		2x	day	2x	day			
11-27	800			413	33			
		2x day	10	-20	CC			
		-for male		-9	3110 CC			
12-11	730	-		441	14			
12-12	730	-		440	20			
12-13	800	378	-	435	30			
12-14		refusing female						

Species:

Blue & Gold

PEDIATRIC RECORD

PAGE 1

Hatch Date: 9/19/2018 6 pm Start Hand Feeding Date: 1/1/

Ident./Band #: 1

Hatch Date: 1/1 Start Hand Feeding Date: 1/1/

Ident./Band #: 1

Hatch Date: 1/1 Start Hand Feeding Date: 1/1/

Ident./Band #: 1

Formula Used: Zupren + bucket 28.5 grams w/time

Age	3 pm X	11 (bnd)	Vol	12 (bnd)	Vol	13 (bnd)	Vol	Comments
Date	Time	Weight	Vol	Weight	Vol	Weight	Vol	
9-19	6 pm	16.5	4.5	9-26	6 am	42.5	4.5	
9-20	12			1000		44.5	4.5	
	3 am			130		47.0	5.5	
	6 am	16.5	4.5	330		50.0	4.5	
	9 am	16.5	4.5	930		51.5	5.0	
	11	16.5	1.0	1230		54.5 ne	4.0	
9-20	3 pm	17.0	1.5	9-27	800	52.5	5.0	
	6 pm	17.5	1.5		1215	54.5	6.5	
	930	18.0	1.5		430	57.5 e	5.0	
9-21	1200	18.0	1.5		1130	57.5	6.0	
	400	19.0	2.5	9-28	5 am	60.5	6.0	
	800	19	2.5		830	64.5	6.0	
	1000	20	1.5	9 days	1 pm	67.5	6.5	2 photos
	1230	20.5	1.5		630	69.5	6.5	
9-21	400	21.5	1.0		12 pm	71.5	7.5	
	800	22 e	1.5	9-29	7 am	72.5	9.0	
9-22	1200	21.50	1.5		1130	76.5	7.0	eye starts starting to open
	400	22.5	1.0	9-30	530	78.5	7.0	
	500	23	1.5		1130	80.5	8.0	
9-23	1030	23	2.0	9-30	7	82.5	9.0	
	broader photo	2.5			1230	87.0	10.0	
	130	24	2.5		530	92.5	10.0	
	5200 5 cups				1200	96.0	12.5	
	800	25	2.0	10-1	730	100	10	
	900	25	2		1 pm	109	11	
9-23	1 am	26.5	1.5		630	109	11	
	6 am	25.5	3.0		1130	114.5	10.5	230 am crying for food
	930	27.5 e	2.0	10-2	700	116	16	first w/ food in crop
	1 pm	28	2.5		1 pm	123	16	
	430	28.5	3.0		630	133	13	
	830	29.5	2.5		1200	136	14	
	1215	30.5	2.5	10-3	600	139	16	
9-24	530	31	3.0		1230	143	15	
	930	32	3.5		7 am	146	18	
9-25	1230	33.5	4.0		1230	153	18	
	5 am	35 ne	2.5	10-4	700	160	20	eyes opening
	11 pm	34	4.0		130	165	20	
9-25	5 am	35	4.0		730	174	21	
	930	37	4.5		1230	186	18	eyes open
	130	39.5	4.0	10-5	730	187	20	
	930	40.5	4.0		1 pm	192	24	
	1130	41.5	4.5		7 pm	202	24	
					130	211	22	

Species: Sc 10 M-10

PEDIATRIC RECORD

PAGE 1Hatch Date: 11/12/18Start Hand Feeding Date: 1/1

Ident. / Band #:

Hatch Date: 11/15/18Start Hand Feeding Date: 1/1

Ident. / Band #:

Hatch Date: 1/1Start Hand Feeding Date: 1/1

Ident. / Band #:

Formula Used:

Age Date	Time	#1 (bnd# <u>1</u>) Weight Vol	#2 (bnd# <u>1</u>) Weight Vol	#3 (bnd# <u>1</u>) Weight Vol	Comments
11-13	7m	pulled empty			
	8m	12 1.0			
	11m	12 1.5			
11-14	4am	touch			
	7am	12 ne 1.5			
	10:30				
	3m	12 1.0			
	7:30	11 1.0			
	11:30	11.5 1.0			
11-15	3:30				
	8:00	11.5 1.0			
	12	11.5 1.5			
	3:00	12.5 1.0			
	6m	13 ne 1.0	14 grams @ katch		
	11:00	13 1.0	13.5 1.0		
	12	13.5 1.0	14 1.0		
11-16	3:00	14 1.5	14.5 1.0		
	6:00	14 1.0	15 1.5		
	9:30	14 1.0	15		
	2:00	14 1.5	15.5 1.0		
	4m	14.5 1.0	15.5 1.0		
	7m	15 e 1.0	16 ae 1.0		
	11:30	15 e 1.5	16 e 2.0		
11-17	3:30	15.5 e 1.0	17.5 e 1.0		
	7:00	16 c 1.5	17.5 ne 1.0		
	11:30	17 1.5	17.5 1.5		
	3pm	17.5 1.5	18.5 1.5		
	6pm	17.5 e 1.5	18.5 e 1.5		
	11m	17.5 e 1.5	18.5 2.0		
11-18	3:30	18.5 1.5	19.5 2.5		
	7:30	18.5 2.0	20 1.5		
	11am	19.5 2.0	21 2.0		
	3pm	20.5 1.5	22.5 1.5		
	7m	20.5 2.0	23 1.5		
	11m	21.5 1.5	23.5 2.5		
11-19	3pm	21.5 2.0	24 2.5		
	9:30	22.5 2.0	25 2.5		
	2:30	23 2.0	25 3.0		
	6:30	24 2.0	27 ne 2.0		
	8:00				
11-20	2:00am	2.5 2.5	28.5 3.0		

Species: am C 22 pr

PEDIATRIC RECORD

PAGE 1

Hatch Date: 2/22/2019 Start Hand Feeding Date: 1/1

Ident./Band #: _____

Hatch Date: 1/1 Start Hand Feeding Date: 1/1

Ident./Band #: _____

Hatch Date: 1/1 Start Hand Feeding Date: 1/1Ident./Band #: 0-399Formula Used: ZupreemRadact 27 grams

Age Date	Time	#1 (bnds)	Weight	Vol	#2 (bnds)	Weight	Vol	#3 (bnds)	Weight	Vol	Comments
2-26	7:00		pulled	1/10	3-8	800		246	25		temp down
9:00	9:30		113	10		750		247	29		
2-27	5:00		101	11		730		247	38		
	9:00		114	11		2am		260	25		
*	down		coming thru		3-9	900		259	26		
	1:00		115	13		230		261	30		
	4:00		123	12		800		273	27		
	11:00		123	16		1230		284	31		
2-28	4:30		126	16	3-10	900		284	31		
	8:45		134	14		230		292	30		
	12:45		140	10		800		302 ne			
	6:00		135	15		1230		290	33		
	12:00		140	17	3-11	800		303	36		
3-1	5:00		142	15		230		305	30		
	10:30		146	16		11:00		301	32		red penscoping
→	up		up		3-12	8130		305	28		
	5:00		147	18		1:00		318	28		
	11:30		158	15		7:00		313	34		
3-2	4:30		163	17		12		318	33		
	9:30		172	11	3-13	830		310	32		
	2:30		167	14		1:00		324	30		
	7:00		170	13		7:00		322	41		
	12		175	16		12		333	30		
3-3	6:00		173	18	3-14	800		333	30		
	11:42		180	15		230		331	32		
	6:00		176	17		830		340	37		
	12:00		183	17		1230		360	30		
3-4	5:30		188	18	3-15	800		351	34		
	10:30		191	21		230		341	34		
	4:00		197	17		7:00		361	34		
	12		192	21		1:00		372	38		
3-5	6:30		196	20	3-16	800		371	36		
	12:30		202	21		330		356	37		
	10:30		209	21		800		382	36		
	12:30		211	20		1230		403 ne	31		
3-6	8:30		211	21	3-17	800		385	30		
	2:00		217	22		230		377	40		
	11:00		210	25		830		392	26		
3-7	6:30		221	23		12		414 ne	33		
	12:00		225	28	3-18	800		396	37		
	7:00		229	26		230		390	34		
	12:30		243	23		8:00		398	38		

34 92

12 415 34

4/1/35

Species:

PEDIATRIC RECORD

1 PAGE

Hatch Date: 3/8/2019 Start Hand Feeding Date: 1/1

Ident./Band #: D-394

Hatch Date: 3/10/2019 Start Hand Feeding Date: 1/1

Ident./Band #: D-395

Hatch Date: 1/1 Start Hand Feeding Date: 1/1

Ident./Band #:

Formula Used:

Age	Time	Wt (bnds)	Vol	Wt (bnds)	Vol	Wt (bnds)	Vol	Comments
5-2	12	pellet	—	—	—	—	—	
	4pm	510	30	510	26			
	1030	527	43	512	20			
5-3	9am	529	44	503	30			
	7pm	523	42	488	35			
5-4	7am	515	42	483	43			
	830	501	40	472	38			
5-5	730	511	38	490	35			
	11pm	503	32	472	30			
5-6	830	488	60	481	40			
	830	514	54	490	30			
5-7	900	512	30	482	42			
	910	509	35	475	36			
5-8	930	508	35	479	36			
	1230	504	30	468	60			
5-9	10-	515	42	490	30			
	830	506	35	485	33			
5-10	930	504	38	480	30			
	2pm	517	30	482	38			
5-11	9130	506	30	479	30			
	8pm	509	38	481	30			
5-12	230	506	30	481	30			
	9am	506	30	477	30			
5-13	10-	502	30	476	30			
	1030	505	30	480	33			
5-14	830	517	34	490	33			
	930	496	30	481	32			
5-15	930	510	60	483	33			
	10pm	514	30	478	30			
5-16	9130	513	42	480	43			sort of up some cutting back
	930	501	30	465	31			into small cage
5-17	11pm	500	43	467	42			
	1130	495	30	467	60			
5-18	11am	498	40	469	48			
	11pm	494	30	470	49			
5-19	11am	493	32	467	32			
	1230	488	38	465	30			
5-20	1130	490	30	469	32			spit up some
	4pm	398	25	—	—			
	11pm	493	60	465	30			

Species: Amur ♀

PEDIATRIC RECORD

PAGE /

Hatch Date: 4/22/2019 Start Hand Feeding Date: / / Ident. / Band #: D-397Hatch Date: / / Start Hand Feeding Date: / / Ident. / Band #: Hatch Date: / / Start Hand Feeding Date: / / Ident. / Band #: Formula Used: temp 95° Zv Prem

Age Date	Time	#1 (bnd)	Weight	Vol	#2 (bnd)	Weight	Vol	#3 (bnd)	Weight	Vol	Comments
4-29	6am		pulled	-	5-8	7am		207	21		
	11:20		9.5	10		2pm		205	20		
4-30	6:30		9.5	9		8pm		211	20		
	10:30		9.9	11	5-9	7:30		222	21		
	3:45		10.3	10		2pm		222	21		
	5pm		feeding 4 times			8:30		226	26		
	8:30		10.6.5	10.5	5-10	7am		225	25		94°
	1am		11.0	10.		3pm		225	29		
5-1	6:00		11.0	10.		7:30		234.0	26		
	11:30		11.0	11.	5-11	6:00		235	21		
	5pm		11.5	15.5		12:30		236	25		
	11:00		117.5C	13.5		7pm		243	28		
5-2	6:30		118.5	16.		12		256	30		
	8:00		open		5-12	6:30		261	26		
	11:30am		125.5	12.5		12:30		263	25		
	3pm		131	15		6:30		267	26		
	11		128	14		11:30		278	29		
5-3	6		130	14	5-13	6:30		284	30		
	11:30		134	17		2:30		283	32		
	2:30		144	17		10:30		284	41		
	7:30		144.0	18	5-14	8:00		289	30		3 x now
	11pm		146	18		5:30am		285	32		
5-4	6:30		149	17		12:45		299	31		
	12:30		150	15	5-15	9:30		298	31		
	4:00		open	-		3pm		305	32		
	6pm		152	16		10pm		308	33		
	11:30		159	17.5	5-16	9:00		300	37		
5-5	6:30		162	17		5pm		312	34		
	1pm		163	18		12:30		323	34		
	7:30		167	18	5-17	8:00		316	34		
	11:30		180 ne	16		7:30		326	32		
5-6	7am		178	20		11:30		328	40		
	1:30		180	20	5-18	7:30		338	34		
	7:30		185 ne	15		7pm		336	40		
	11pm		193 ne	15		11pm		347	36		
5-7	7am		188	20	5-19	8:00		347	40		
	1pm		193	20		6pm		346	50		
	7:30		199	20		12:30		370	40		
	12		211 ne	17	5-20	9:00		367	40		
	7					4pm		373	44		
						12:00		378	42		

Species: 50 MON

PEDIATRIC RECORD

PAGE 1

Hatch Date: 6/17/2019 Start Hand Feeding Date: 1/1

Ident./Band #: _____

Hatch Date: 1/1 Start Hand Feeding Date: 1/1

Ident./Band #: _____

Hatch Date: 1/1 Start Hand Feeding Date: 1/1

Ident./Band #: _____

Formula Used: ZuPreem

Age Date	Time	#1 (bnd# _____) Weight Vol	#2 (bnd# _____) Weight Vol	#3 (bnd# _____) Weight Vol	Comments
6-17	1030p	11.5		23.0	2.0
	12			23	2.0
6-18	4am			23	3.0
	615	11.1		23	3.0
	900	11.5		25	2.0
	12	12.0		25.5	2.0
	330	11.5	6-25	25.5	2.0
	600	12		26.2	2.0
	845	12.5		27	2.0
	1130	13			
6-19	230	12.5		28	2.0
	500	12.5		28.5	2.0
	800	13	6-26	30.15	1.0
	1030	13		30.2	2.5
	1230	13		31	2.0
	245	13		34	2.0
	6pm	13		32.5	3.0
	8pm	13	6-27	32.5	3.0
	1130	14 ne		33.5	3.0
6-20	400	13.2		34.0	3.0
	700	14		36	3.0
	10	14		36	3.0
	1pm	14	6-28	36	3.5
	7	14		40	3.5
	1130	14.5		42.5	3.5
6-21	330	15		43.5	3.5
	800	15.5		45.5	4.0
	1230	15.5	6-29	47	4.0
	430	16.5		48	4.0
	800	17		50	4.0
	1130	17.5 ne		51.5	4.5
6-22	430	17		53	4.5
	900	18	6-30	53	3.5
	1230	18.5		55	6.0
	5pm	19		58	5.0
	830	19.5		58	5.5
	1pm	20 ne		62	6.0
6-23	5am	20.5	7-1	64	5.0
	830	21		64	7.0
	1pm	20		66	8.5
	5pm	21		67	8.0
	930	22			

fecal photo bud photo

Brooder, 96°

Brooder 94-96° F
Reads 100° @ top

feather coming thru

Species:

AMALON

PEDIATRIC RECORD

PAGE 1

VINEACOUS

Hatch Date: 7/14/2019 Start Hand Feeding Date: 1-1-

Ident./ Band #: _____

Hatch Date: 1/1 Start Hand Feeding Date: 1/1-

Ident./ Band #: _____

Hatch Date: 1/1 Start Hand Feeding Date: 1/1-

Ident./ Band #: _____

Formula Used: Feed 3X a day In Preen

Age Date	Time	#1 (bnds)	Weight	Vol	#2 (bnds)	Weight	Vol	#3 (bnds)	Weight	Vol	Comments
8-13	10 ³⁰ pm		312	33	8-26	830		380	40		putted empty on 8-13 10pm
8-14	930		319	36		60m		367	36		
	60m		315	40		13m		392	45		
30 days	old		four photo		8-27	830		390	53		
	12pm		331	34		630		377	50		
	can stand but not balance				8-28	8am		375	56		
8-15	830		326	45		7am		377	56		
	able to stand now					12-		413	47		
	330		337	40	8-29	8pm		400	42		
	attempts to feed but					1am		373	48		
	still some balance issues				8-30	800		391	68		into cage
	1130		342	42		7am		388	64		
8-16	9		335	48	8-31	800		379	52		arm & bit back
	6am		362	30		730pm		382	45		
	630		357	47	9-1	800		375	56		
	1230		370	40		1230		366	50		
8-17	9-		368	38	9-2	11am		372	50		
	330		359	40		1230		368	50		
	8pm		368	40	9-3	11-		370	55		
	10am		378	30		1230		369	60		
8-18	630		374	34	9-4	800		377	66		
	12		371	20		10am		352	38		
	330		362	44	9-5	1030		358	42		
	10-		377	44		12-		356	52		
8-19	900		362	38	9-6	1130		357	38		wants to fly
	5am		358	52		730		358	50		
	12		379	42	9-7	12-		349	25		
8-20	900		374	43		11am		341	55		
	430		377	40	9-8	11-		344	40		needs to fly
	1230		373	36		11am		340	56		
8-21	730		369	40	9-9	11-		346	20		
	830		357	31		730		340	44		
	10am		375	40	9-10	730		347	28		
8-22	800		379	38		1200		330	30		
	7am		367	37	9-11	12-		330	35		
	1am		378	42		1am		332	35		
8-23	830		370	43	9-12	0am					
	830		364	43		8am		333	40		
8-24	930		363	34	9-13	12					
	7am		375	53		730		337	32		
8-25	800		367	50	9-14	430		326	50		
	600		367	40							
	12-		380	40							

Species: _____

PEDIATRIC RECORD

PAGE _____

Hatch Date: 8/11/2019Start Hand Feeding Date: 1/1

Ident./Band #: _____

Hatch Date: 8/17Start Hand Feeding Date: 1/1

Ident./Band #: _____

Hatch Date: 1/1Start Hand Feeding Date: 1/1

Ident./Band #: _____

Formula Used: ZOPREEM

Age Date	Time	#1 (bnd# _____) Weight	Vol	#2 (bnd# _____) Weight	Vol	#3 (bnd# _____) Weight	Vol	Comments
<u>8-1</u>	<u>3⁴⁵ am</u>	<u>hatch</u>						
	<u>1030 am</u>	<u>11.5</u>	<u>.5</u>					
	<u>1230</u>	<u>11.0</u>	<u>.5</u>					
	<u>4 pm</u>	<u>12.0</u>	<u>.5</u>					
<u>T. 99°F</u>	<u>6 pm</u>	<u>12.5</u>	<u>✓</u>					
	<u>10 pm</u>	<u>12.5</u>	<u>✓</u>					
<u>8-2</u>	<u>1 pm</u>	<u>13</u>	<u>✓</u>					
	<u>4 am</u>	<u>13.9</u>	<u>.5</u>					
	<u>7 am</u>	<u>14</u>	<u>1.0</u>					
	<u>10 15</u>	<u>-</u>	<u>✓</u>					
	<u>1 pm</u>	<u>15</u>	<u>1.0</u>					
	<u>430</u>	<u>15.5</u>	<u>1.0</u>					
	<u>730</u>	<u>16</u>	<u>1.0</u>					
	<u>12</u>	<u>18.5</u>	<u>2.0</u>					
<u>8-3</u>	<u>430 am</u>	<u>16</u>	<u>1.5</u>					
	<u>9 am</u>	<u>16.5</u>	<u>1.5</u>					
	<u>hot</u>	<u>temp turn down</u>						
	<u>1230</u>	<u>17</u>	<u>1.5</u>					
	<u>430</u>	<u>16.5</u>	<u>2.0</u>					
	<u>630</u>	<u>16.5</u>	<u>2.0</u>					
	<u>930</u>	<u>17.5</u>	<u>2.5</u>					
	<u>1230</u>	<u>18</u>	<u>2.0</u>	<u>12.5</u>	<u>hatch</u>			
<u>8-4</u>	<u>4 am</u>	<u>19</u>	<u>2.0</u>	<u>12</u>	<u>.5</u>			
	<u>7 am</u>	<u>19.5</u>	<u>2.0</u>	<u>12.5</u>	<u>.5</u>			
<u>photo 25</u>	<u>1030</u>	<u>20</u>	<u>2.0</u>	<u>13</u>	<u>.5</u>			
	<u>130</u>	<u>21</u>	<u>2.0</u>	<u>13.5</u>	<u>.5</u>			
	<u>5 pm</u>	<u>20</u>	<u>3.0</u>	<u>14</u>	<u>.5</u>			
	<u>830</u>	<u>-</u>	<u>✓</u>	<u>14</u>	<u>.5</u>			
	<u>1130</u>	<u>23</u>	<u>1.5</u>	<u>14.5</u>	<u>.5</u>			
<u>8-5</u>	<u>4 am</u>	<u>22.5</u>	<u>1.5</u>	<u>14</u>	<u>.5</u>			
	<u>730</u>	<u>23</u>	<u>3.0</u>	<u>15</u>	<u>.5</u>			
	<u>1030</u>	<u>23</u>	<u>2.0</u>	<u>16</u>	<u>.5</u>			
	<u>230</u>	<u>24.3</u>	<u>3.0</u>	<u>15.5</u>	<u>1.5</u>			
	<u>6 pm</u>	<u>26</u>	<u>2.0</u>	<u>16</u>	<u>1.0</u>			
	<u>9 pm</u>	<u>26.5</u>	<u>2.5</u>	<u>16</u>	<u>1.5</u>			
	<u>1230</u>	<u>28</u>	<u>2.0</u>	<u>16.5</u>	<u>1.5</u>			
<u>8-6</u>	<u>5 am</u>	<u>27.5</u>	<u>3.0</u>	<u>17</u>	<u>2.0</u>			<u>temp 85-86°F</u>
	<u>830</u>	<u>29</u>	<u>3.0</u>	<u>17</u>	<u>2.5</u>			
	<u>1130</u>	<u>30</u>	<u>3.0</u>	<u>18</u>	<u>2.0</u>			
	<u>230</u>	<u>31</u>	<u>3.0</u>	<u>18.5</u>	<u>2.0</u>			

PEDIATRIC RECORD

ECLIPSE

Page 1

Species: Am. f.

age 03w1

Hatch Date: 1/25/2020 Start Hand Feeding Date:

Ident./ Band #:

Hatch Date: Start Hand Feeding Date:

Ident./ Band #:

Hatch Date: Start Hand Feeding Date:

Ident./ Band #:

Formula Used: Zu Prema containers 44 grams (red pens open 2-24)

Age Date	Time	#1 (bnd # <u> </u>)		#2 (bnd # <u> </u>)		#3 (bnd # <u> </u>)		Comments
		Weight	Vol	Weight	Vol	Weight	Vol	
2-24	9am	puked	+950	3-4	730	368	32	
	10am	278	20		12-	378	30	
	6pm	277	26		730	370	30	
	11pm	289	31		1230	380	32	
2-25	7am	289	28	3-5	700	379	33	
	1pm	295	31		6pm	363	40	
	6pm	305	25		12-	379	32	
	130	-	-	3-6	10am	365	36	out of box into brooder floor
2-26	800	310	26		4pm	374	43	93° brooder temp
	2pm	307	33		1230	375	33	
	730	319	32	3-7	800	376	30	
	12	-	-		3pm	377	40	
2-27	730	322	30		11pm	377	40	
	130	316	34	3-8	730	367	33	92°
95°	630	328	31		330	367	40	
	11pm	335	27		1230	371	40	
2-28	7am	329	30	3-9	800	375	31	
	1230	320	31		130	375	30	
	7pm	325	30		730	372	35	
	1130	344	31		10am	380	40	
2-29	7am	336	30	3-10	730	383	38	
	100	337	30		130	382	40	
	6pm	348	35		8pm	382	40	
	1130	360	30		12-	395	40	
3-1	7am	354	36	3-11	730	388	36	
	3pm	346	25		1230	390	42	
	730	358	28		830	379	37	
	1230	368	36		12-	402	30	
3-2	730	360	30	3-12	630	392	35	
	2pm	359	30		1130	398	38	
	8pm	266	30		730	388	40	
	1230	380	30		12	407	30	
3-3	800	365	30	3-13	800	387	48	
	415	364	40		2pm	394	40	
95°	1230	371	30		830	387	33	
					12-	395	44	

PEDIATRIC RECORD

Species: CITRON COCKATOOPage 1Hatch Date: 6/12/2020 Start Hand Feeding Date: / / Ident./ Band #: Hatch Date: / / Start Hand Feeding Date: / / Ident./ Band #: Hatch Date: / / Start Hand Feeding Date: / / Ident./ Band #: Formula Used:

Age	Date	Time	#1 (bnd # <u> </u>)		#2 (bnd # <u> </u>)		#3 (bnd # <u> </u>)		Comments
			Weight	Vol	Weight	Vol	Weight	Vol	
6-12	3-15		hatch	—					
	1030		12	1					
	1pm		13	.5					
	430		12.5	1					
	730		13	.5					
	9		—	✓					
	1030		13.5	.5					
6-13	215		13	1.5					
	500		13.5	1.0					
	730		13.5	1.0					
	10		14	1.0					
	12		14	1.0					
	2pm		14.5	1.5					
	430		15	1.0					
	700		16	1.0					
	930		16	1.0					
	12-		16	1.0					
6-14	330		16.5	1.0	hatch	at 7am			
	700		16	1.0	12	—			
	930		16	1.0	—	—			
	12		17	1.5	—	✓			
	3pm		17	1.5	11	.5			
	6pm		18	1.0	11.5	.5			
	815		18	1.5	11.5	.5			
	1030		—	✓	—	✓			
	1230		—	✓	—	✓			
6-15	500		19.5	1.0	12	.5			
	715		—	✓	12.5	✓			
	10		20	1.5	12.5	.5			
	12		20.5	1.5	—	✓			
	230		21	1.5	13	✓			
	5pm		22	✓	13	✓			
	800		22	2	13.5	✓			
	10-		22.5e	1.0e	14e	.5			
	10am		22.5e	1.0	14	.8			

PEDIATRIC RECORD

Species: Macaw

Page 1

Hatch Date: 8/18/2020 Start Hand Feeding Date: Ident./ Band #:

Hatch Date: 8/19/2020 Start Hand Feeding Date: Ident./ Band #:

Hatch Date: Start Hand Feeding Date: Ident./ Band #:

Formula Used: Purina hand feeding new hatch

Age		#1 (bnd # <u> </u>)		#2 (bnd # <u> </u>)		#3 (bnd # <u> </u>)		Comments
Date	Time	Weight	Vol	Weight	Vol	Weight	Vol	
8-18	4	hatch						
990	800	24	✓					
	1045	24	✓					
	130	25.5	✓					
	330	25.5	✓					
	545	26.5	✓					
	845	27	✓					
	1130	27	1.0					
8-19	300	27.5	✓					
	500	27	1.0					
	730	27.5	1.5					
	10	28	1.0					
	12	28	1.5					
	2pm	29	1.5	23.5	hatch			photo / First Feces / Macaw
	430	29.5	1.0	-	-			
	630	29.5	1.5	21.5	✓			
	830	30	✓	22	✓			
	1030	30.5	✓	22.5	✓			
	1230	31	✓	23	✓			
8-20	400	31	✓	23.5	✓			
	730	31.5	✓	24	✓			
98°F	1130	32	✓	24.5	✓			
	330	33	✓	24	✓			
	630	34	2.0	24	2.0			
	900	35	✓	25.5	✓			
	100	35	✓	25	✓			
8-21	540	35	✓	25.5	✓			
	800	37.5	2.0	25.5	✓			
	11-	37.5e	✓	26ne	✓			
	2pm	39.5e	2.5	25.5ne	✓			
	500	40	3.0	25.5e	2.0			Babies sleep after feeding
	800	42ne	✓	26e	✓			
	12-	43e	3.0	26.5e	3.0			
8-22	330	44	✓	28.5	✓			#1 stands up now
	700	45.5	3.0	30	✓			
	1030	46.5	3.5	31	✓			
	130	48.5		32				



Breeding Cages

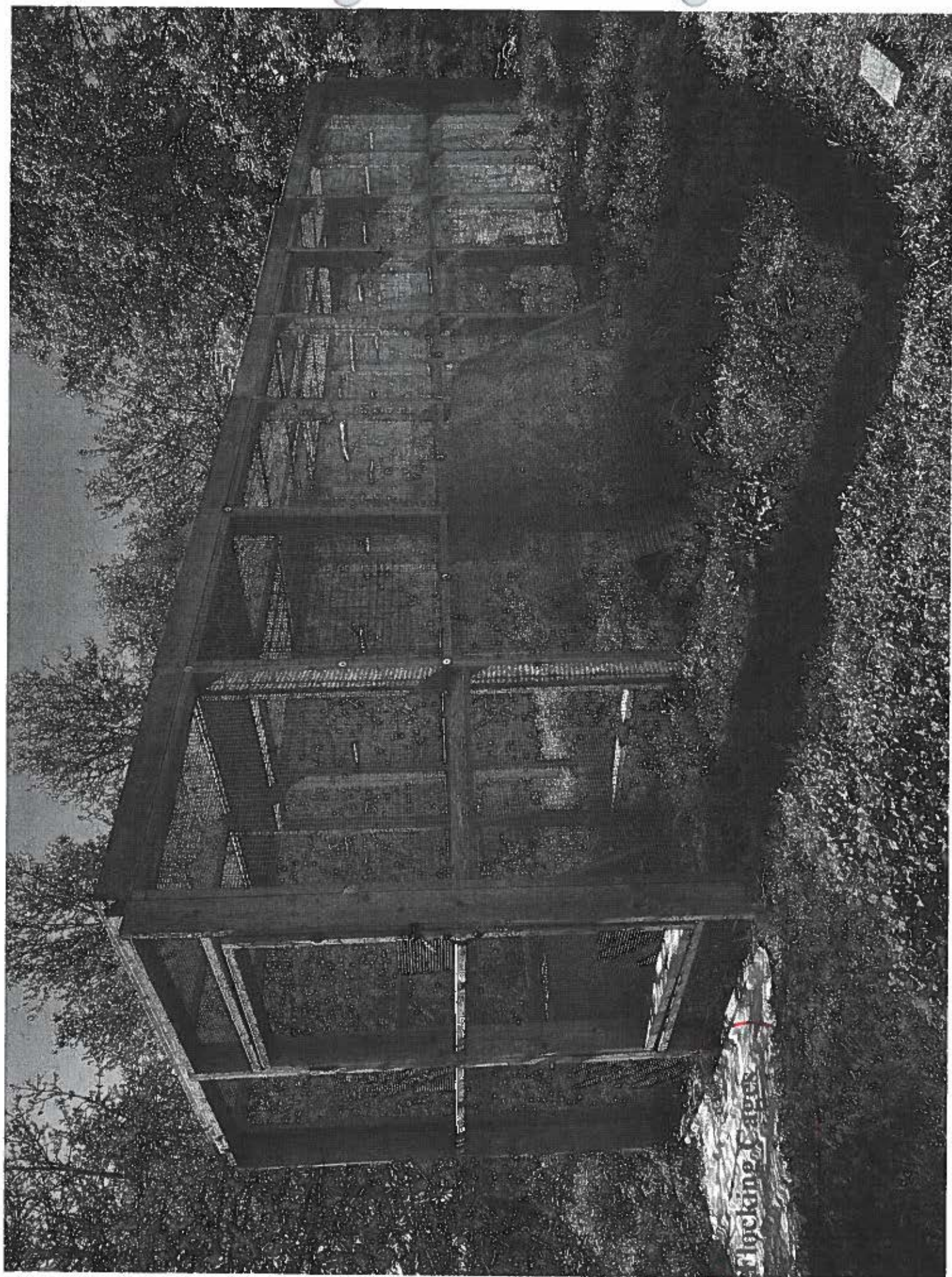

Clucking Caper

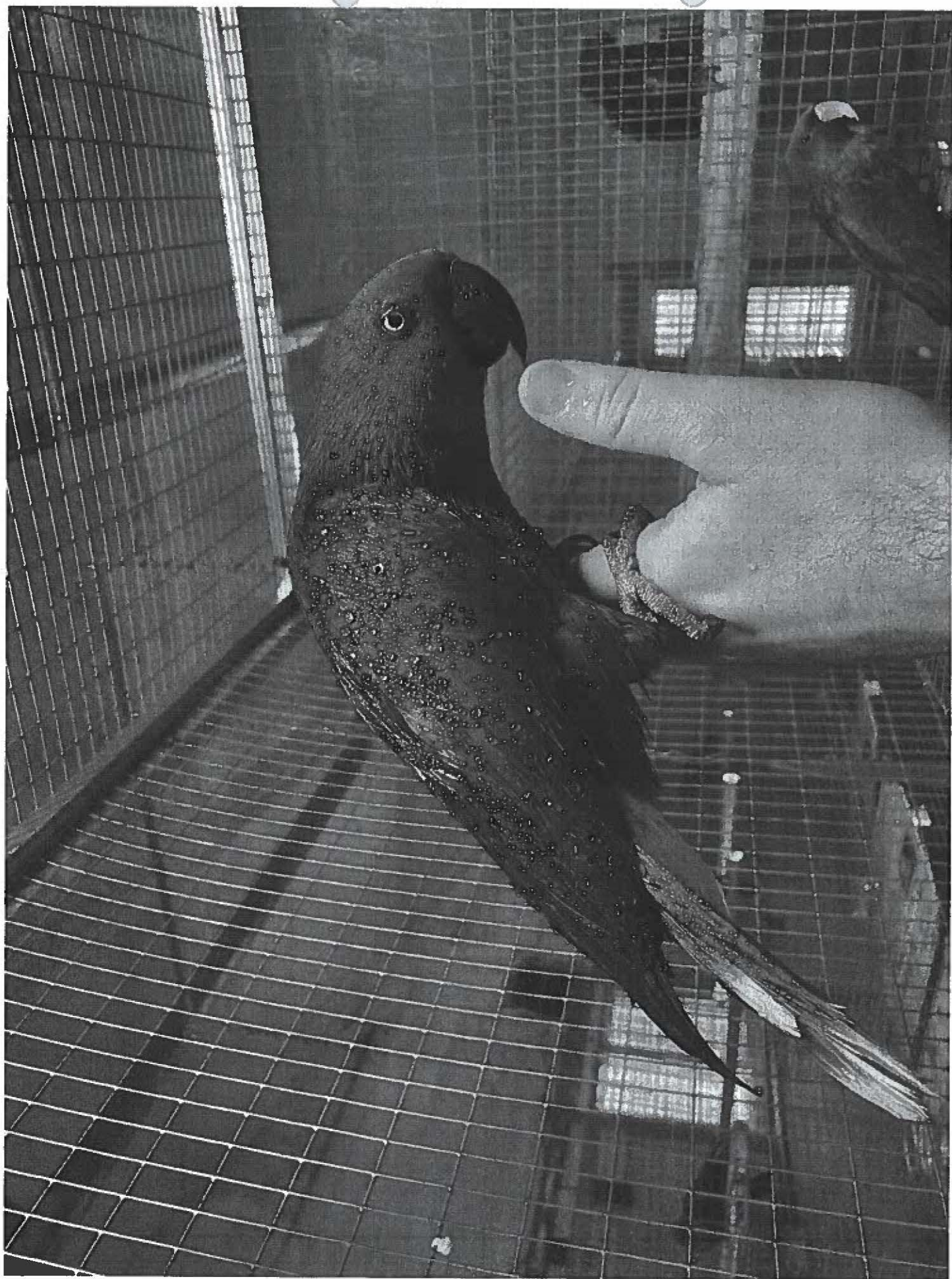

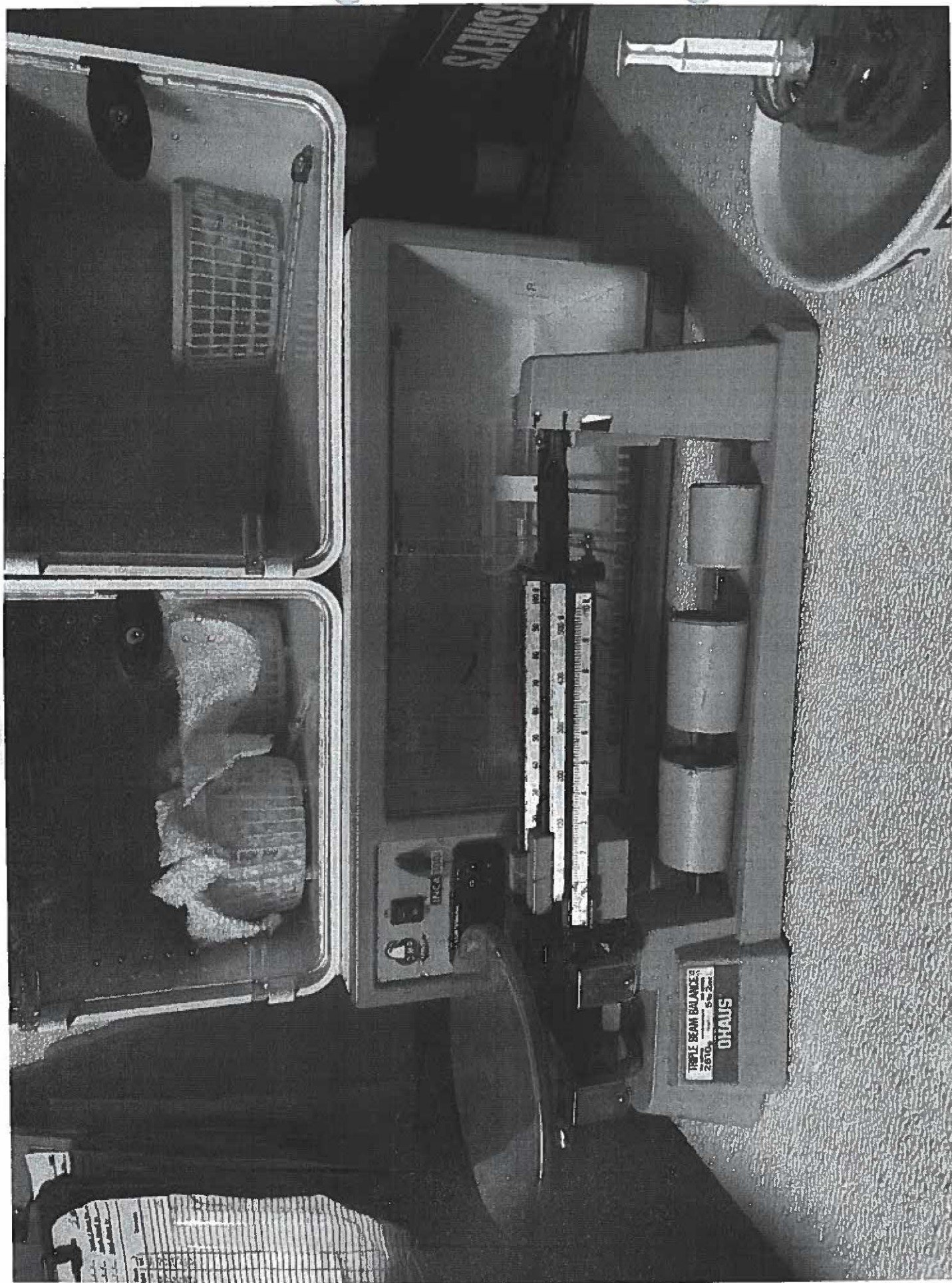

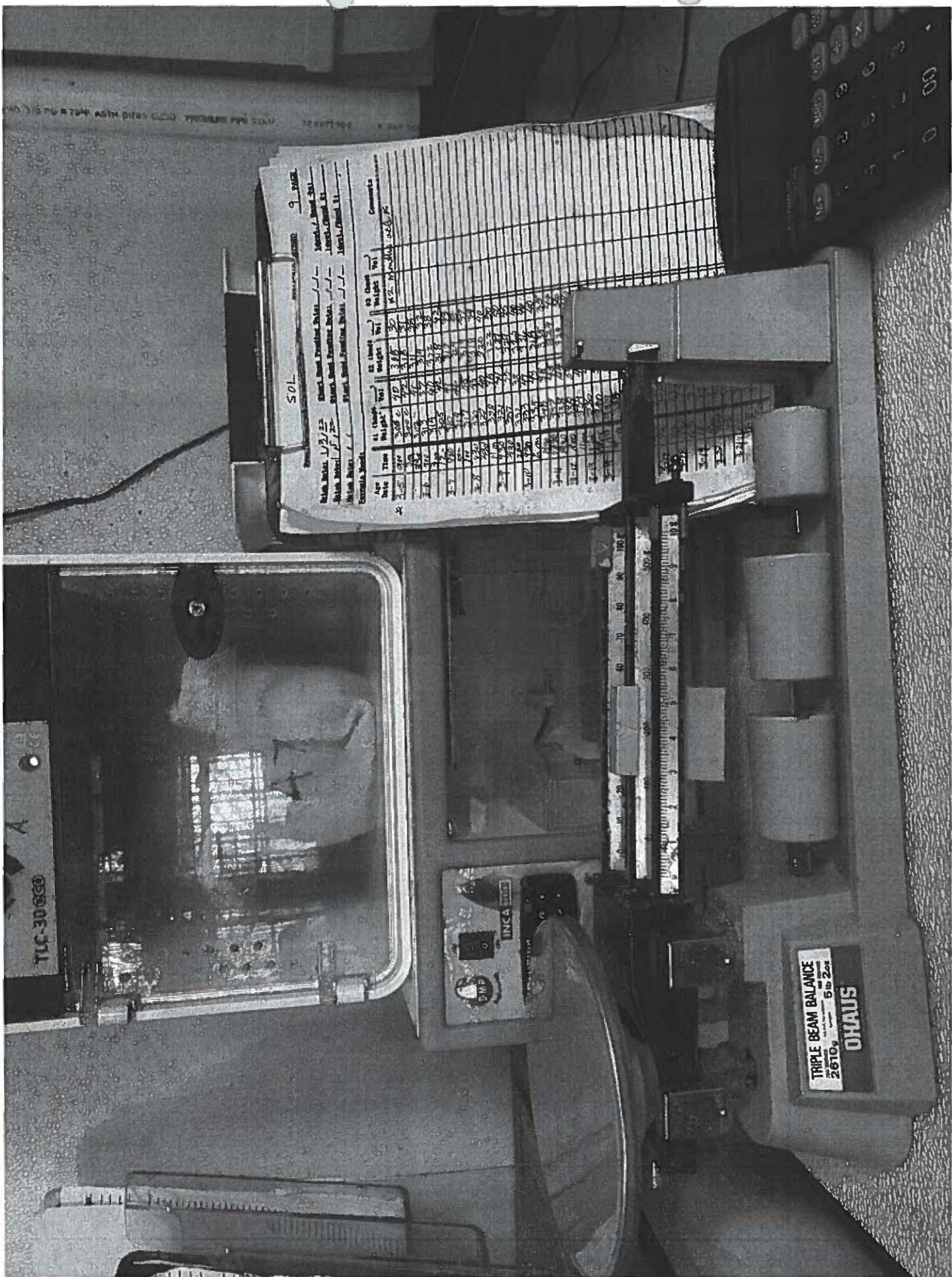

SOL 9. 1000

Blank Index 1/3/22 Blank Index 1/3/22
Blank Index 1/3/22 Blank Index 1/3/22
Blank Index 1/3/22 Blank Index 1/3/22
Blank Index 1/3/22 Blank Index 1/3/22

Date	Time	Height	Weight	Length	Width	Comments
1/3/22	10:00	1.00	1.00	1.00	1.00	
1/3/22	10:05	1.00	1.00	1.00	1.00	
1/3/22	10:10	1.00	1.00	1.00	1.00	
1/3/22	10:15	1.00	1.00	1.00	1.00	
1/3/22	10:20	1.00	1.00	1.00	1.00	
1/3/22	10:25	1.00	1.00	1.00	1.00	
1/3/22	10:30	1.00	1.00	1.00	1.00	
1/3/22	10:35	1.00	1.00	1.00	1.00	
1/3/22	10:40	1.00	1.00	1.00	1.00	
1/3/22	10:45	1.00	1.00	1.00	1.00	
1/3/22	10:50	1.00	1.00	1.00	1.00	
1/3/22	10:55	1.00	1.00	1.00	1.00	
1/3/22	11:00	1.00	1.00	1.00	1.00	
1/3/22	11:05	1.00	1.00	1.00	1.00	
1/3/22	11:10	1.00	1.00	1.00	1.00	
1/3/22	11:15	1.00	1.00	1.00	1.00	
1/3/22	11:20	1.00	1.00	1.00	1.00	
1/3/22	11:25	1.00	1.00	1.00	1.00	
1/3/22	11:30	1.00	1.00	1.00	1.00	
1/3/22	11:35	1.00	1.00	1.00	1.00	
1/3/22	11:40	1.00	1.00	1.00	1.00	
1/3/22	11:45	1.00	1.00	1.00	1.00	
1/3/22	11:50	1.00	1.00	1.00	1.00	
1/3/22	11:55	1.00	1.00	1.00	1.00	
1/3/22	12:00	1.00	1.00	1.00	1.00	

TRIPLE BEAM BALANCE
2610g
OHAUS

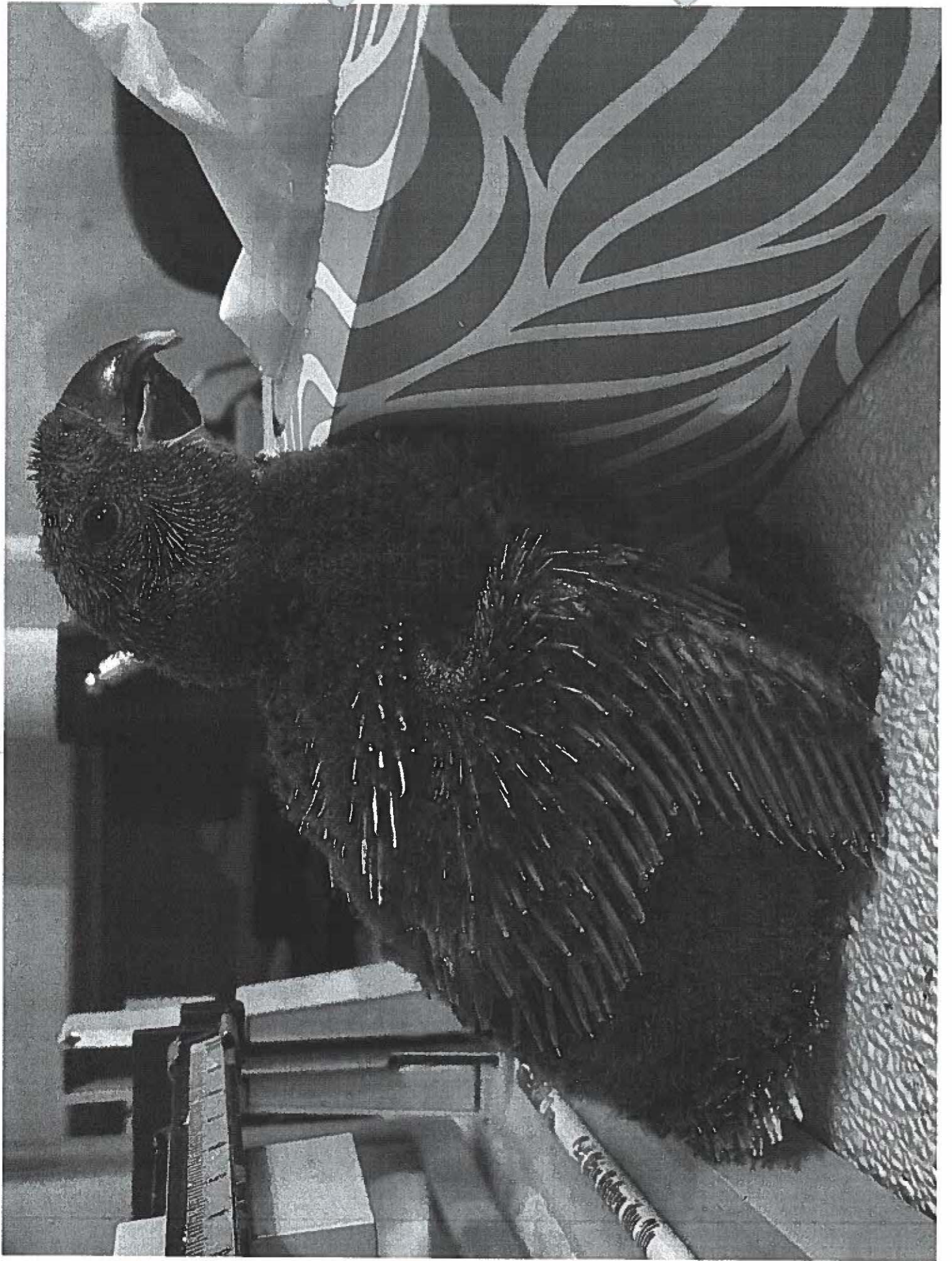

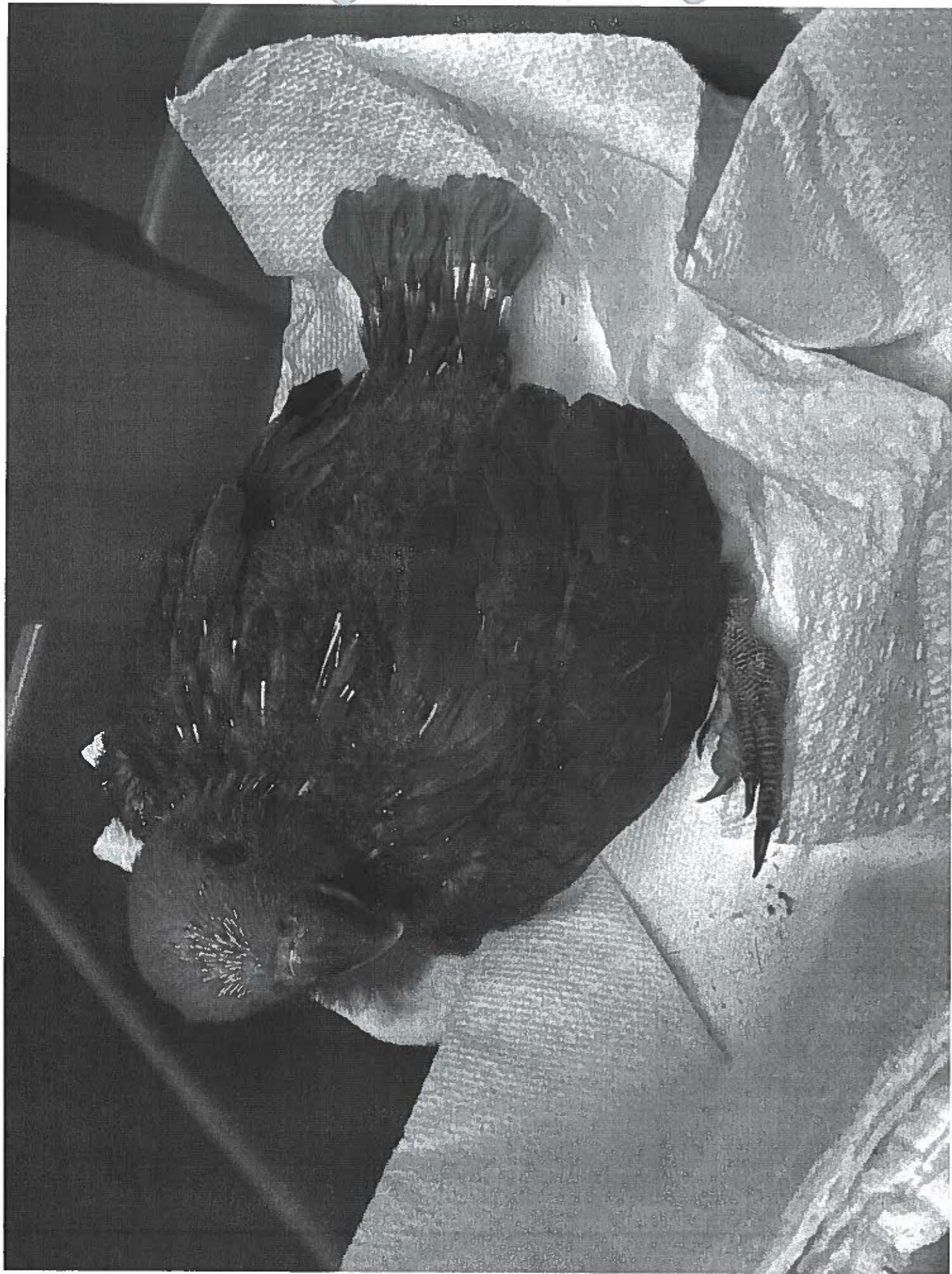



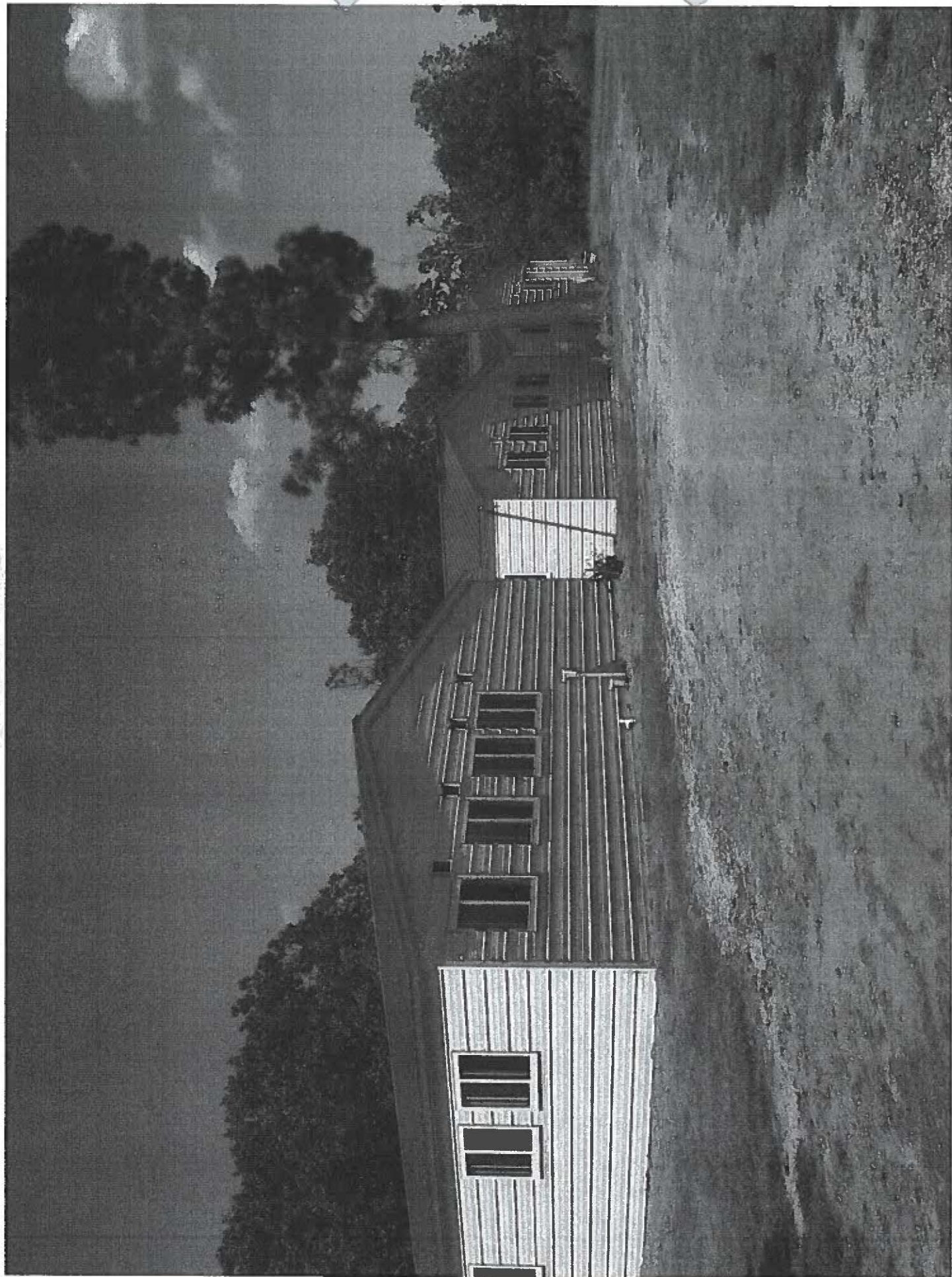





Organization of Professional Aviculturists

May 4, 2022

RE: Proposed CBP Oversight

To whom it may concern:

The OPA has agreed to oversee the activities of the Cooperative Breeding Program for captive bred, Eclectus parrot (*Eclectus roratus*) proposed by its members, Gerald Bobak and Laurella Desborough.

The OPA consist of individuals in the United States and internationally who professionally raise, care for, and reproduce avian species in manners which are sustainable, humane, and beneficial to the long-term survival of the species. The goal of the OPA is promote sustainable and beneficial aviculture in the U.S. and worldwide, in all its forms. Members of the OPA have previously attended the meeting of the CITES as members of the U.S. delegation. Our Board of Directors consist of Steve Duncan (President), Jean Pattison (Vice President), Roland Cristo, Caroline Efstathion, John Aynes, Alycia Antheunisse, Haniman Boniran. Some of our distinguished membership includes Mauricio Herrera and Prof. Dr. Luís Fábio Silveira.

The OPA is currently the oversight organization for CB043 and CB044. The OPA prides itself on bringing together some of the brightest minds in U.S. aviculture. The OPA has also regularly sent delegates to the CITES meetings prior to the COVID-19 pandemic and its members are well aware about the difficulties species are facing worldwide due to climate change and human development

The OPA accepts as members all individuals who are dedicated to the promotion and growth of aviculture in the U.S. and worldwide. All OPA board members however, must be active or retired aviculturists.

Once a CBP is populated, we expect the CBP members to yearly report to the OPA board all successes and failures. If there are concerns as to the operation of the CBP, the OPA will take active steps to investigate and ensure that all activities conform with best avicultural practices.

Organization of Professional Aviculturists · P.O. Box 3161 · San Dimas, CA 91773
Phone 909-599-7577

The OPA will provide expertise and guidance from its professional membership as requested and/or needed.

The OPA believes that *in situ* conservation requires a healthy and genetically viable captive population that can provide a ready-made source of genetic material and knowledge that can be tapped into as need

As requested by Form 3-200-49, the OPA states as follows:

- 1) All members of the CBP must be professional OPA members in good standing that have agreed to comply with professional avicultural standards. All potential future CBP members would need to demonstrate their benefit to achieving the goals of the CBP. Gerald Bobak and Laurella Desborough are OPA members in good standing.
- 2) The CBP will be monitored directly by the OPA Board. This oversight will include a yearly report presented to OPA members for review. The OPA intends to ensure that CBP achieves its goals and will assist in promoting the CBP.
- 3) The OPA will, in conformity with all applicable USFWS regulations, approve all distributions of surplus offspring from the CBP. Priority will be given first, to other CBPs and second, to qualified breeders and zoos in the United States that have been vetted by the OPA and demonstrated their intent to use the offspring for breeding purpose in conformation with the interests and goals of the CBP. The OPA will ensure that steps are taken to document and register the population of specimens produced by the CBP and to ensure that the genetics and management of the population are such and that the U.S. captive population is self-sustaining.

Thank you for your consideration,

/s/ Steve Duncan

Steve Duncan
Organization of Professional Aviculturists
P.O. Box 3161
San Dimas, CA 91773